

BEARINGS ASSUMED

LEGEND

- 6" x 6" RED GRANITE MONUMENT FOUND IN PLACE.
- ⊙ 2" IRON PIPE SET THIS SURVEY.
- 1/4" IRON PIPE SET THIS SURVEY.
- ⊙ 1" IRON PIPE SET THIS SURVEY.
- ⊕ CROSS CHISELED ON TOP OF 2' x 2' ROCK, THIS SURVEY.

NOTE

Lots 1 - 20 as shown hereon shall have access by way of Out Lot 1, C.S.M. No. 1003. A 1/20 interest in said Out Lot 1 is to be along with each of said Lots 1 - 20.

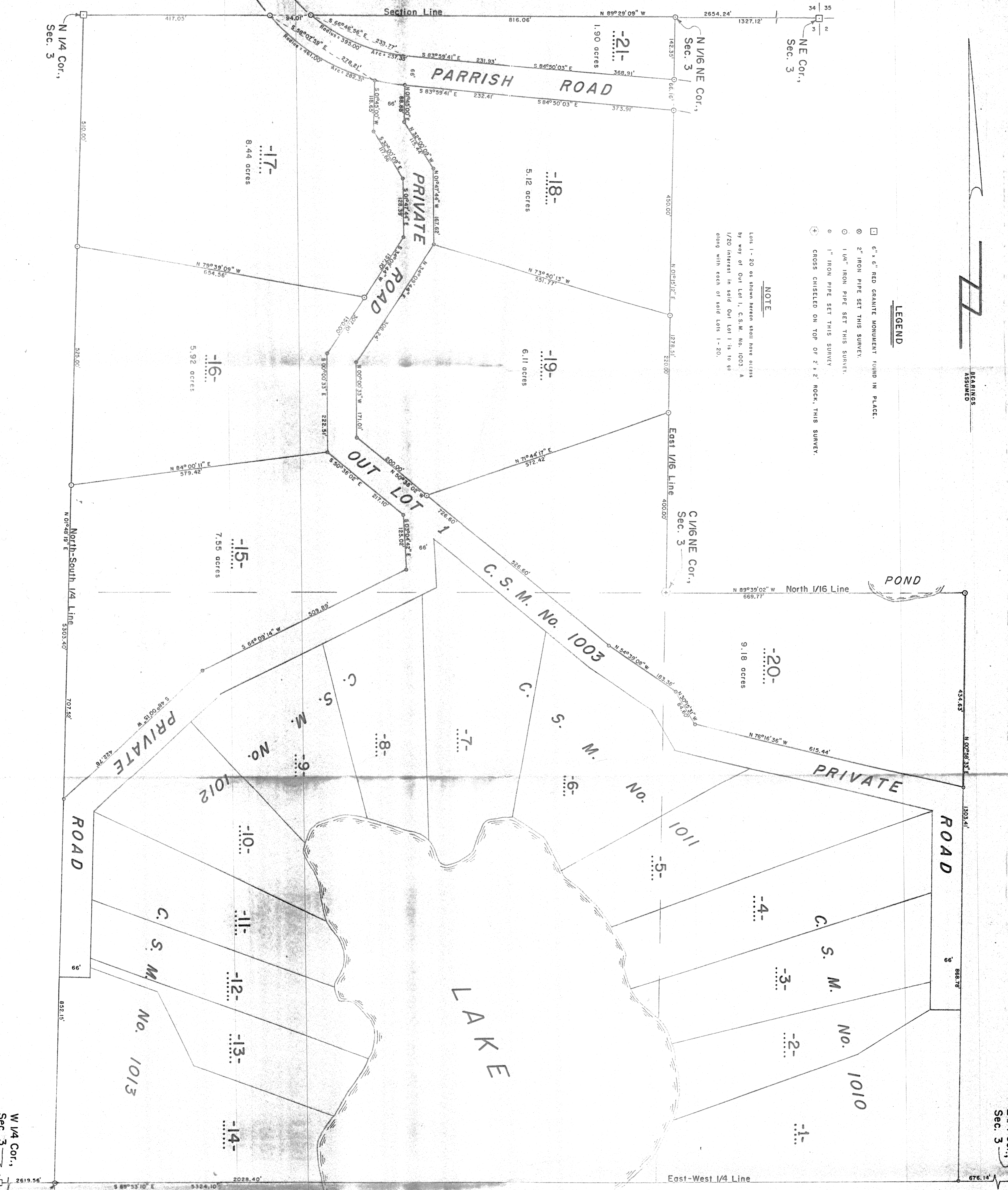

E 1/4 Cor., Sec. 3

NW 1/4, of the NE 1/4

and of the

SW 1/4, of the NE 1/4

and part of the

SE 1/4, of the NE 1/4

SECTION 3

T. 34 N., R. 8 E.

Town of Harrison  
Lincoln County, Wis.

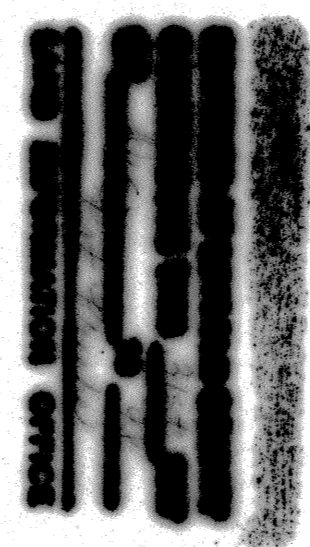

I, Lester J. Schmitt, Registered Land Surveyor S-1192 hereby certify that I have surveyed the property shown hereon, that this map is a true and accurate representation thereof; that said survey was performed by order of Northern Lights Realty and Chris Jenson; and that I have complied with applicable requirements of s. A-E-7 of the Wisconsin Administrative Code.

Note: Legal descriptions conforming to this survey have been provided on separate sheets.

*Lester J. Schmitt*  
Lester J. Schmitt  
R. L. S. S-1192  
Dated this 13<sup>th</sup> day of April 1997

**TIMBERLAND SURVEYORS**  
TOLMANARK

**Northern Lights Realty**  
7719 Hwy. "51" S.  
Minocqua, Wis. 54548

DATE: APR 97  
SCALE: 1" = 100'  
DWG. NO. 1140

REVISIONS:  
BY: [ ]  
DATE: [ ]

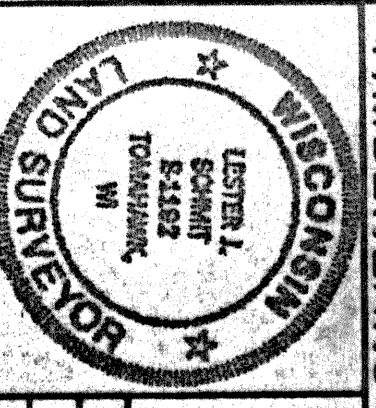

1140