

PRELIMINARY PLAT, A COUNTY PLAT

LOCATED IN THE NORTHWEST 1/4 OF THE SOUTHEAST 1/4 OF SECTION 16, TOWNSHIP 31 NORTH, RANGE 6 EAST, TOWN OF SCOTT, LINCOLN COUNTY, WISCONSIN.

LOCATION SKETCH
16-31-6

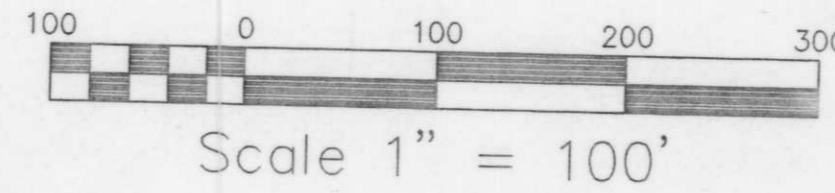
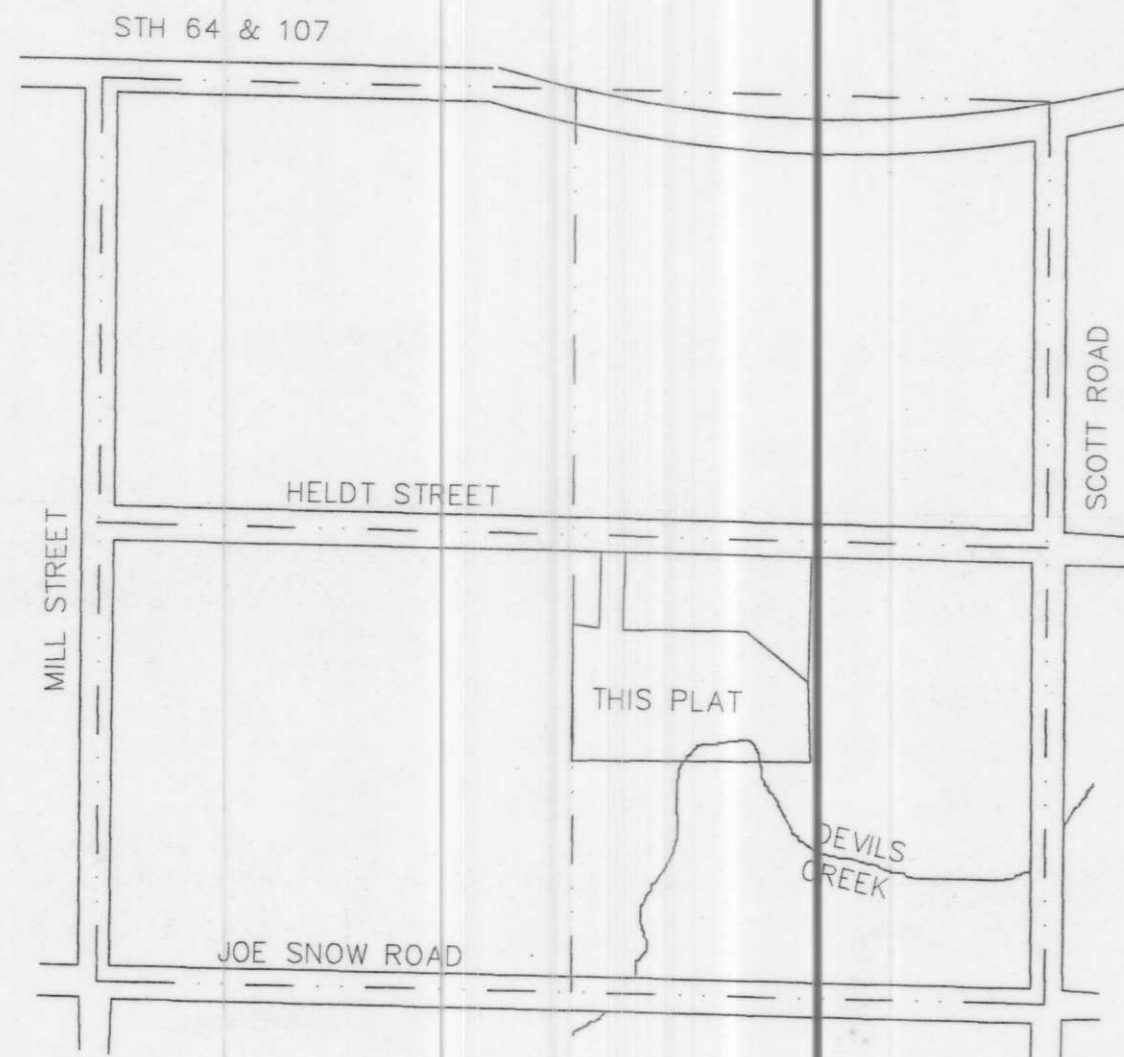

- 1 SOIL TEST SITE
- ⊕ PROPOSED FINISH GRADE, DITCH
- 100.0 PROPOSED FINISH GRADE, ROAD

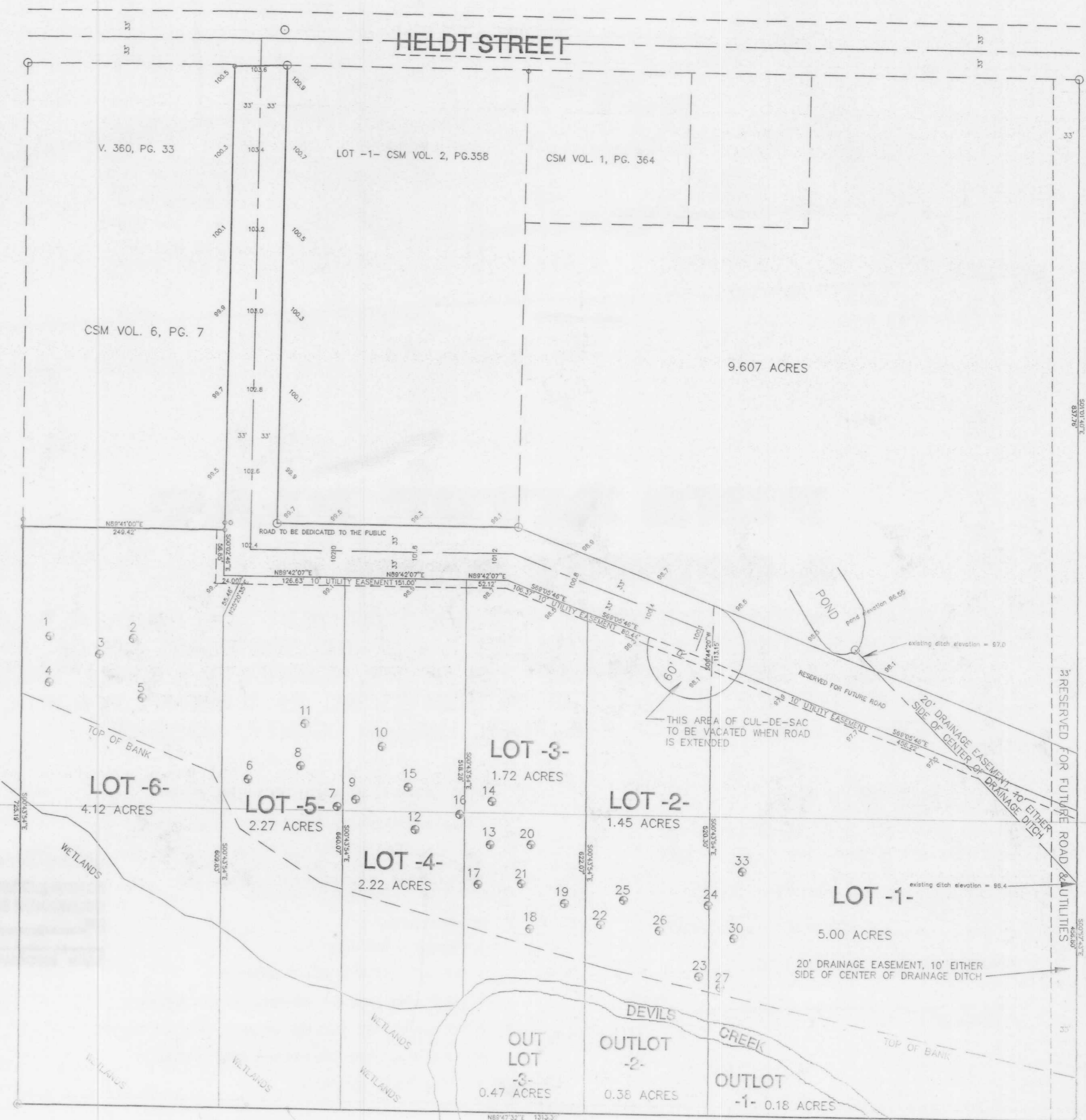

DEVELOPER AND LOT OWNERS WILL NOT OBJECT TO FUTURE UTILITY EXTENSIONS WHEN PROPOSED IN ACCORDANCE WITH SECTION 14-1-37 OF THE CITY OF MERRILL'S CITY CODE ON SUBDIVISIONS.

DEDICATED ROAD WILL BE CONSTRUCTED TO TOWN OF SCOTT ROAD STANDARDS.

OUTLOTS 1, 2, & 3 ARE TO BE COMBINED WITH LOTS 1, 2, & 3 AND CANNOT BE SEPARATED.

OWNER:
ALLEN OSNESS
W6207 HELDT STREET
MERRILL, WI. 54452
715-536-9344

PREPARED BY:
NORTHWOODS SURVEYING
623 JEFFERSON STREET
WAUSAU, WI. 54403
715-845-1249

APPROVING AUTHORITIES:
LINCOLN COUNTY ZONING
TOWN OF SCOTT

OBJECTING AUTHORITIES:
CITY OF MERRILL

I, DAVID L. OSTERBRINK, REGISTERED LAND SURVEYOR, CERTIFY THAT I HAVE PREPARED THIS DRAWING, THAT I HAVE DONE THIS TO THE BEST OF MY KNOWLEDGE AND BELIEF.

DAVID L. OSTERBRINK
S 2014
WAUSAU
WIS.

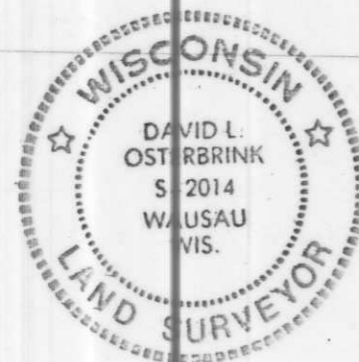

L257B

RECEIVED AT LINCOLN COUNTY
COURTHOUSE THIS 28 DAY
OF OCTOBER 19 98
TAX DESCRIPTION OFFICE