

UNPLATTED LANDS OWNED BY OTHERS

UNPLATTED LANDS OWNED BY OTHERS

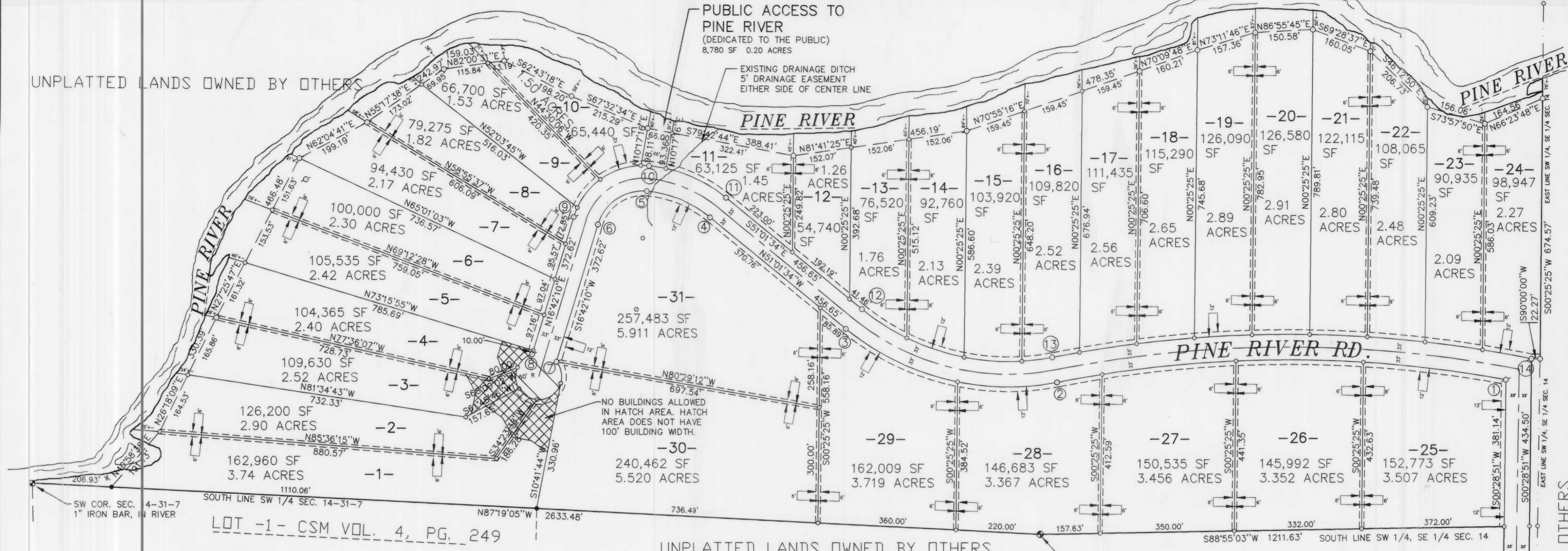

PINE RIVER PLAT

A COUNTY PLAT

LOCATED IN THE SOUTHWEST 1/4 OF THE SOUTHWEST 1/4; SOUTHEAST 1/4 OF THE SOUTHWEST 1/4; SOUTHWEST 1/4 OF THE SOUTHEAST 1/4 OF SECTION 14 AND THE NORTHWEST 1/4 OF THE NORTHEAST 1/4; SOUTHWEST 1/4 OF THE NORTHEAST 1/4 OF SECTION 23, ALL IN TOWNSHIP 31 NORTH, RANGE 7 EAST, TOWN OF PINE RIVER, LINCOLN COUNTY, WISCONSIN.

REGISTER OF DEEDS
LINCOLN COUNTY, WIS.

RECEIVED FOR RECORD THIS _____ DAY
OF _____, A.D. 19_____
AT _____ O'CLOCK ____M IN PLAT
CABINET NO. _____ ON PAGE _____
REGISTRAR _____

NOTE: WETLANDS ARE NOT SHOWN ON THIS DRAWING.
NOTE: PINE RIVER RD. IS FOR UTILITY EASEMENT USE.

ALL DIMENSIONS MEASURED AND SHOWN TO THE NEAREST HUNDREDTH OF A FOOT; ALL ANGLES MEASURED TO THE NEAREST FIVE SECONDS AND COMPUTED TO THE NEAREST SECOND.

SF SQUARE FEET

- EXISTING 1" IRON BAR
- ▲ SET 1/2" x 14" IRON ROD IN BEDROCK
- SET 1" x 24" IRON BAR WEIGHING 1.67 LBS./LIN. FT.
- SET 1-1/4" x 30" IRON BAR WEIGHING 4.173 LBS./LIN. FT.
- SET 2" x 30" IRON PIPE WEIGHING 3.65 LBS./LIN. FT.

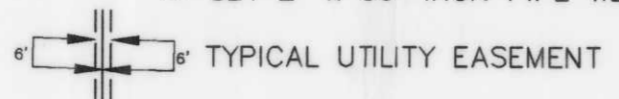

UNPLATTED LANDS OWNED BY OTHERS

UNPLATTED LANDS OWNED BY OTHERS

APPROVED FOR RECORDING UNDER THE TERMS OF THE LINCOLN COUNTY LAND DIVISION REGULATIONS.

BY: _____
LINCOLN COUNTY ZONING DEPARTMENT

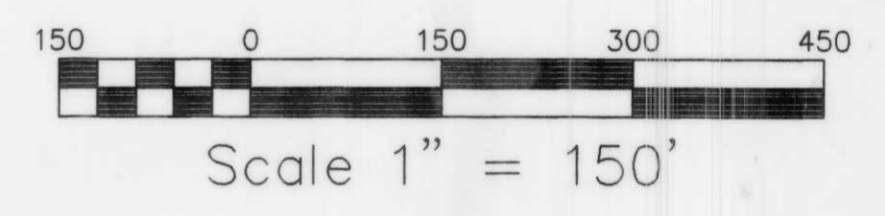

LOCATION SKETCH
T 31 N, R 7 E
TOWN OF PINE RIVER
LINCOLN COUNTY
WISCONSIN
S.T.H. 64



BEARINGS REFERENCED TO SOUTH LINE SW 1/4 SECTION 14. ASSUMED BEARING OF N87°19'05"W



UNPLATTED LANDS OWNED BY OTHERS
PINE RIVER RD.

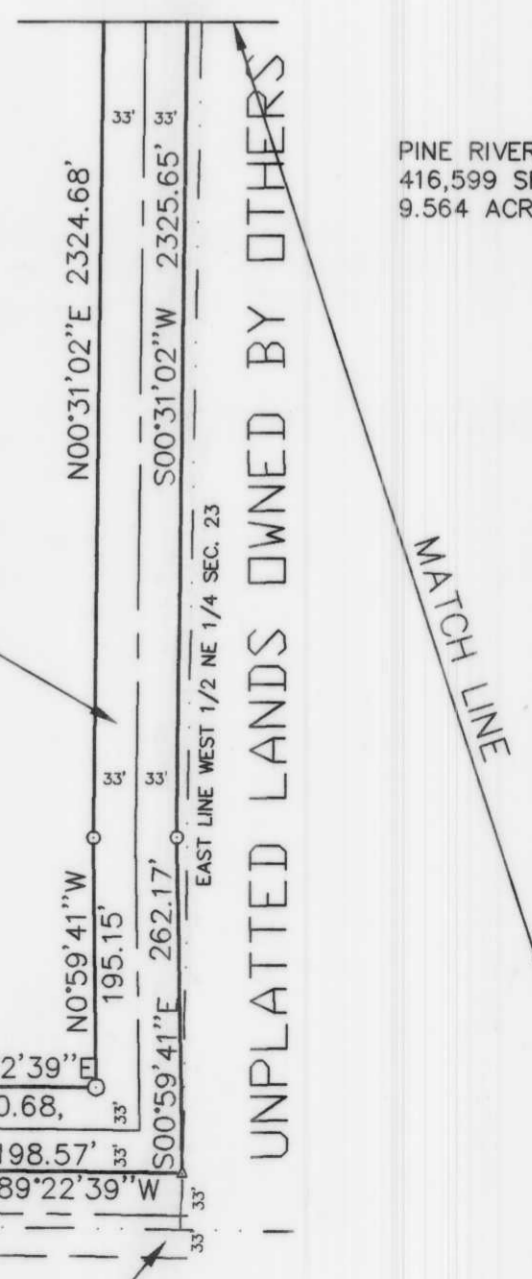

UNPLATTED LANDS OWNED BY OTHERS
PINE RIVER RD.

UNPLATTED LANDS OWNED BY OTHERS

L257A
CENTER RD.