

Part of the
NW 1/4, of the SW 1/4
SECTION 8
T. 34 N., R. 6 E.
 Town of Bradley
 Lincoln County, Wis.

LEGEND

- ⊙ BERNTSEN MONUMENT FOUND IN PLACE.
- 2" IRON PIPE FOUND IN PLACE.
- 1 1/2" IRON PIPE FOUND IN PLACE.
- 1" IRON PIPE SET THIS SURVEY.
- ⊠ DENOTES BUILDING.

I, Lester J. Schmit, Registered Land Surveyor S-1192 hereby certify that I have surveyed the property shown hereon; that this map is a true and accurate representation thereof; that said survey was performed by order of George A. Kahn and Judith A. Redmond; and that I have complied with applicable requirements of s. A-E 7 of the Wisconsin Administrative Code.

Note: Legal descriptions conforming to this survey have been provided on separate sheets.

Lester J. Schmit
 Lester J. Schmit R.L.S. S-1192
 Dated this 29th day of July 1998

RECEIVED AT LINCOLN COUNTY
 COURTHOUSE THIS 23 DAY
 OF Sept 1998
 TAX DESCRIPTION OFFICE

26C 91 120 200



BEARING SOLAR

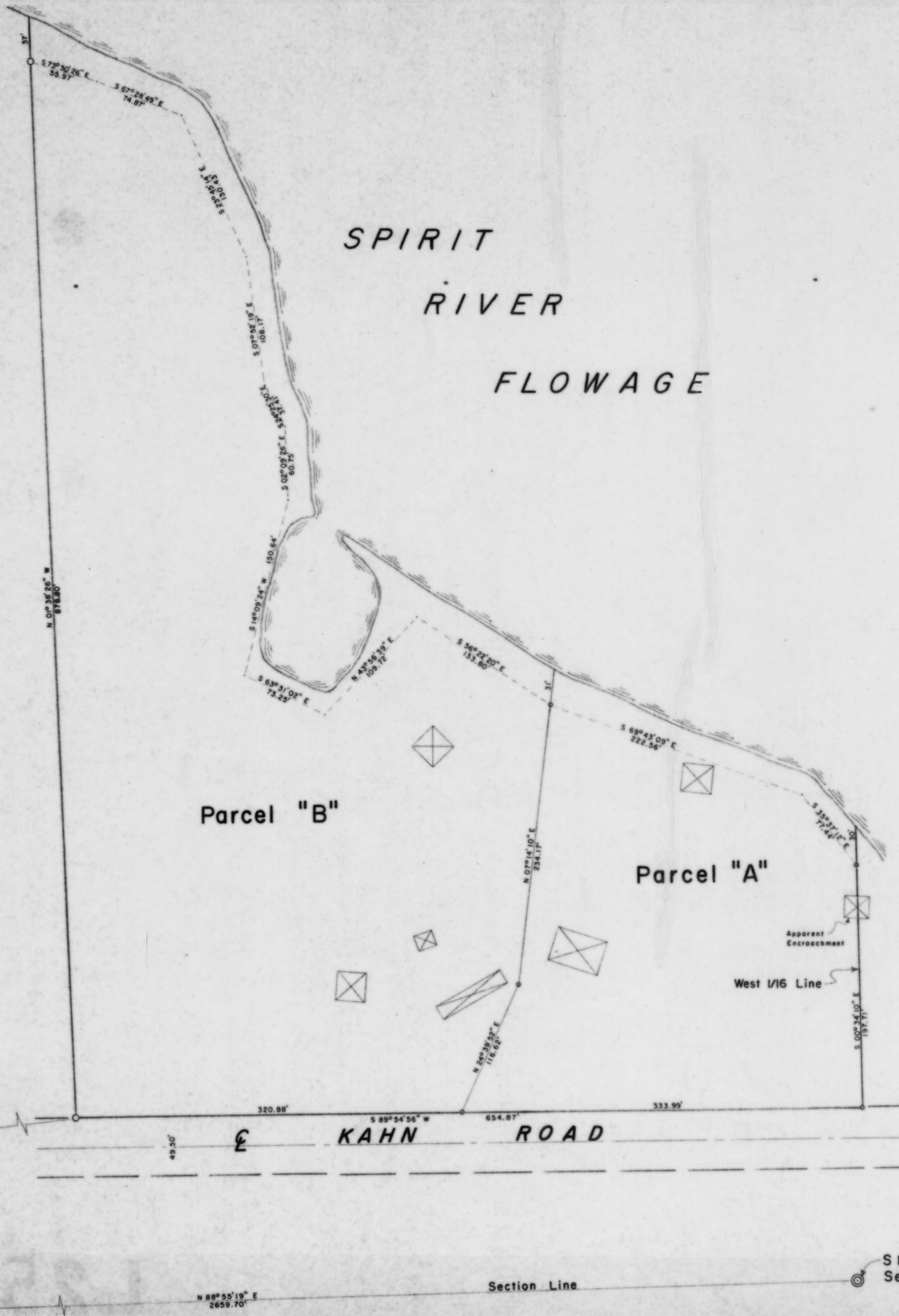

W 1/16 SW Cor.,
 Sec. 8

Section Line
 SW Cor.,
 Sec. 8

S 1/4 Cor.,
 Sec. 8

TIMBERLAND SURVEYORS		TOMAHAWK WIS.
		SURVEY FOR ESTHER KAHN ESTATE KAHN ROAD TOMAHAWK, WIS.
DATE 29 JUL 98	OWN BY L.J.S.	SCALE 1" = 50'
REVISED BY	BY	DWG. NO. 1185

B