

Thomas E. Manthie
14 May 97

715-453-3885
Lester J. Schmit
TIMBERLAND SURVEYORS
All Types of Land Surveying
P.O. BOX 216
TOMAHAWK, WISCONSIN 54487
DESCRIPTION TO ACCOMPANY MAP # 1027
PARCEL "C"



A parcel of land being a part of Government Lot 3, Section 20, Township 33 North, Range 6 East, of the Fourth Principal Meridian, Lincoln County, Wisconsin, said parcel being all of Government Lot 3 lying southerly of the following described line: Commencing at a Berntsen monument marking the West 1/4 corner of said Section 20, thence S 02°36'04" E along the west line of said Section 20 a distance of 449.39' to a point, thence N 89°50'44" E a distance of 13.37' to an iron pipe on the easterly right-of-way line of County Trunk Highway "E", thence S 02°01'58" E along said easterly right-of-way line a distance of 180.00' to an iron pipe and the place of beginning, thence leaving said easterly right-of-way line on a bearing of N 89°50'44" E a distance of 125.00' to an iron pipe, thence S 51°58'10" E a distance of 251.34' to an iron pipe, thence continuing S 51°58'10" E a distance of 21' more or less to the westerly shore of the Wisconsin River and the terminus. To include riparian rights.
Subject to easements and restrictions of record or by use.

Part of
GOV'T. LOT 3
SECTION 20
T. 33 N., R. 6
Town of Rock Falls
Lincoln County, Wis.

Lester J. Schmit, Registered Land Surveyor hereby certify that I have surveyed the property shown hereon; that this map is a true and accurate representation thereof; that said survey was performed by order of Thomas E. Manthie; and that I have complied with applicable requirements of s. 1.01 of the Wisconsin Administrative Code.

Legal descriptions conforming to this survey have been provided on separate sheets.

Lester J. Schmit
Lester J. Schmit R.L.S. S-1192
Dated this 5th day of June 1995

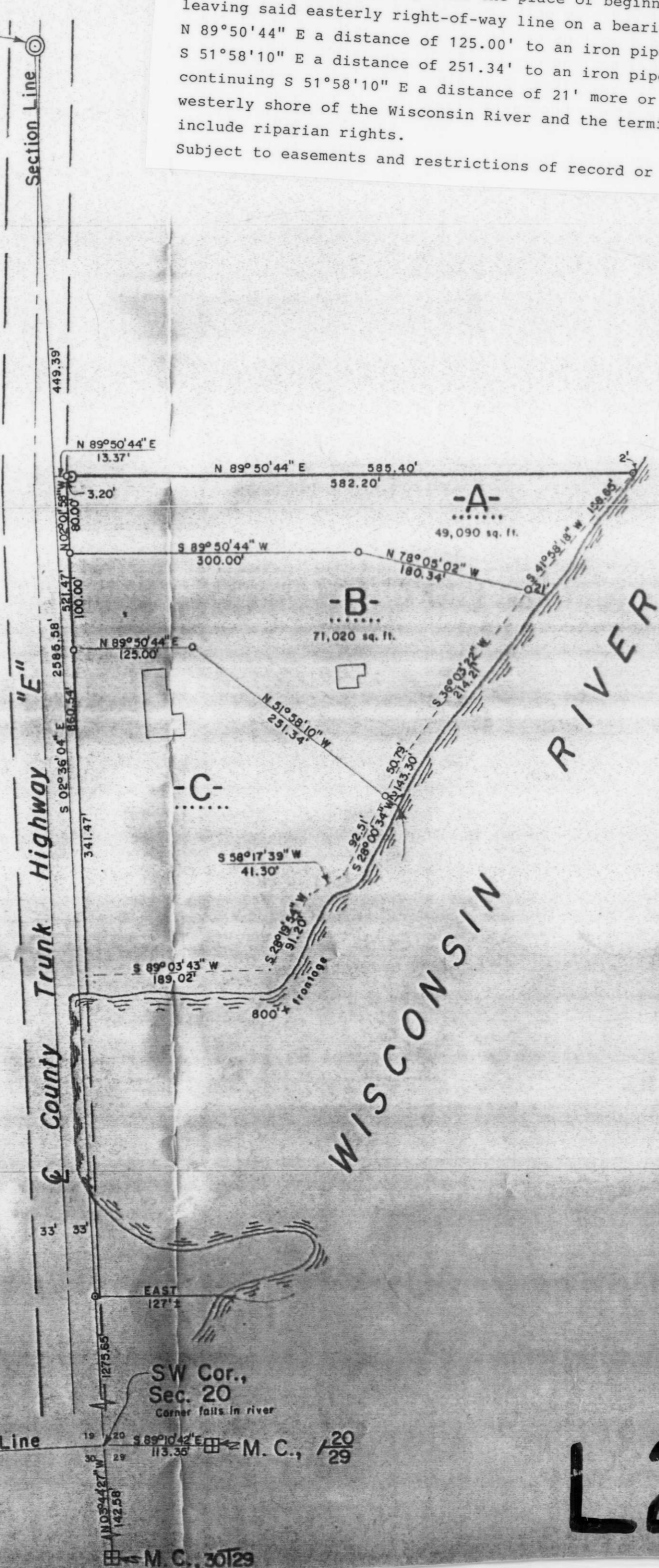

RECEIVED AT LINCOLN COUNTY COURTHOUSE THIS 9th DAY OF June 1995
Sator
TAX DESCRIPTION OFFICE

LEGEND

- ⊙ BERNTSEN MONUMENT FOUND IN PLACE
- ⊠ 6" x 6" RED GRANITE MONUMENT FOUND
- ⊞ 6" x 6" GRAY GRANITE MONUMENT FOUND
- 1" SQUARE REBAR FOUND IN PLACE.
- 1 1/4" IRON PIPE FOUND IN PLACE.
- 1" IRON PIPE FOUND IN PLACE.
- 1" IRON PIPE SET THIS SURVEY.
- ⊠ DENOTES BUILDING.

BEARINGS SOLAR

TIMBERLAND SURVEYORS

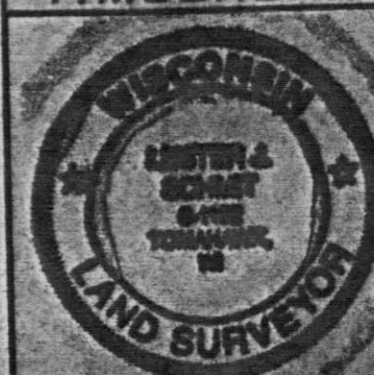

SURVEY FOR
THOMAS E. MANTHIE
N 5834 CO.
TOMAHAWK,

DATE 5 JUN 95 DWN. BY L.J.S.
REVISED 14 MAY 97 BY L.J.S.
REVISED BY

L254A

