

Part of the
SW 1/4, of the SE 1/4
SECTION 29
T. 35 N., R. 6 E.
 Town of Bradley
 Lincoln County, Wis.

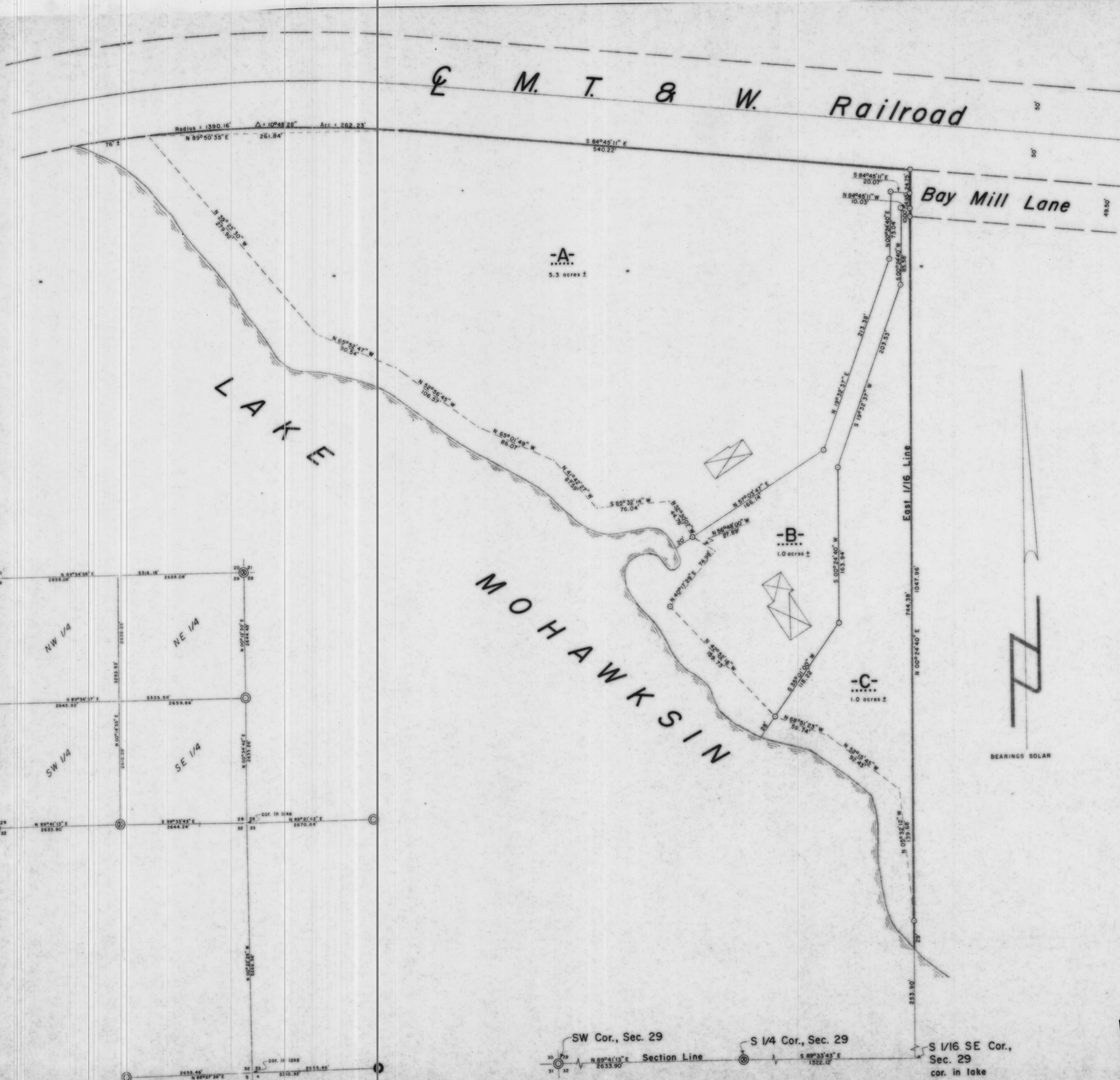

LEGEND

- ⊙ BERNTSEN MONUMENT FOUND IN PLACE.
- ⊗ BERNTSEN MONUMENT SET THIS SURVEY.
- 6" DA CONCRETE w/ 3" BRASS CAP BY W.C.D. FOUND IN PLACE.
- 1 1/4" IRON PIPE SET THIS SURVEY.
- ⊠ DENOTES BUILDING.

I, Lester J. Schmit, Registered Land Surveyor S-1192 hereby certify that I have surveyed and divided the property shown hereon; that this map is a true and accurate representation thereof; that said survey was performed by order of Rich Olinski; and that I have complied with applicable requirements of s. A-E 7 of the Wisconsin Administrative Code.

Lester J. Schmit
 Lester J. Schmit R.L.S. S-1192

Dated this 13th day of October 1990

RECEIVED AT LINCOLN COUNTY
 COURTHOUSE THIS 9th DAY
 OF 1990
Pat Decker
 TAX DESCRIPTION OFFICE

TIMBERLAND SURVEYORS		TOMAHAWK WIS.
SURVEY FOR		
RICH OLINSKI		
3101 Hwy "O" N		
WAUSAU, WIS. 54401		
DATE 13 OCT 90	OWN. BY L.J.S.	SCALE 1" = 50'
REVISED 26 JUL 91	BY L.J.S.	DWG. NO.
REVISED	BY	876

L252A