

# PRELIMINARY PLAT OF: SUNRISE ACRES, A LINCOLN COUNTY PLAT

LOCATED IN THE NORTHWEST 1/4 OF THE SOUTHWEST 1/4 AND  
THE WEST 1/2 OF THE NORTHEAST 1/4, ALL IN  
SECTION 25, TOWNSHIP 32 NORTH, RANGE 7 EAST,  
TOWN OF SCHLEY, LINCOLN COUNTY, WISCONSIN.

**LEGAL DESCRIPTION**  
THE NORTHWEST 1/4 OF THE SOUTHWEST 1/4 AND PART OF  
THE WEST 1/2 OF THE NORTHEAST 1/4 OF THE SOUTHWEST  
1/4, ALL IN SECTION 25, TOWNSHIP 32 NORTH, RANGE 7 EAST,  
TOWN OF SCHLEY, LINCOLN COUNTY, WISCONSIN.

THE ABOVE DESCRIBED PARCEL CONTAINS 58.13 ACRES, MORE  
OR LESS.

OWNER: LEONARD & JUNE POLAK  
N1412 HIGHWAY 64  
MERRILL, WI 54452

PREPARED BY: REMEDIAL ENGINEERING, INC.  
4080 N. 20th AVENUE  
WAUSAU, WISCONSIN 54401  
THOMAS A. RADENZ  
R.L.S. No. 2095

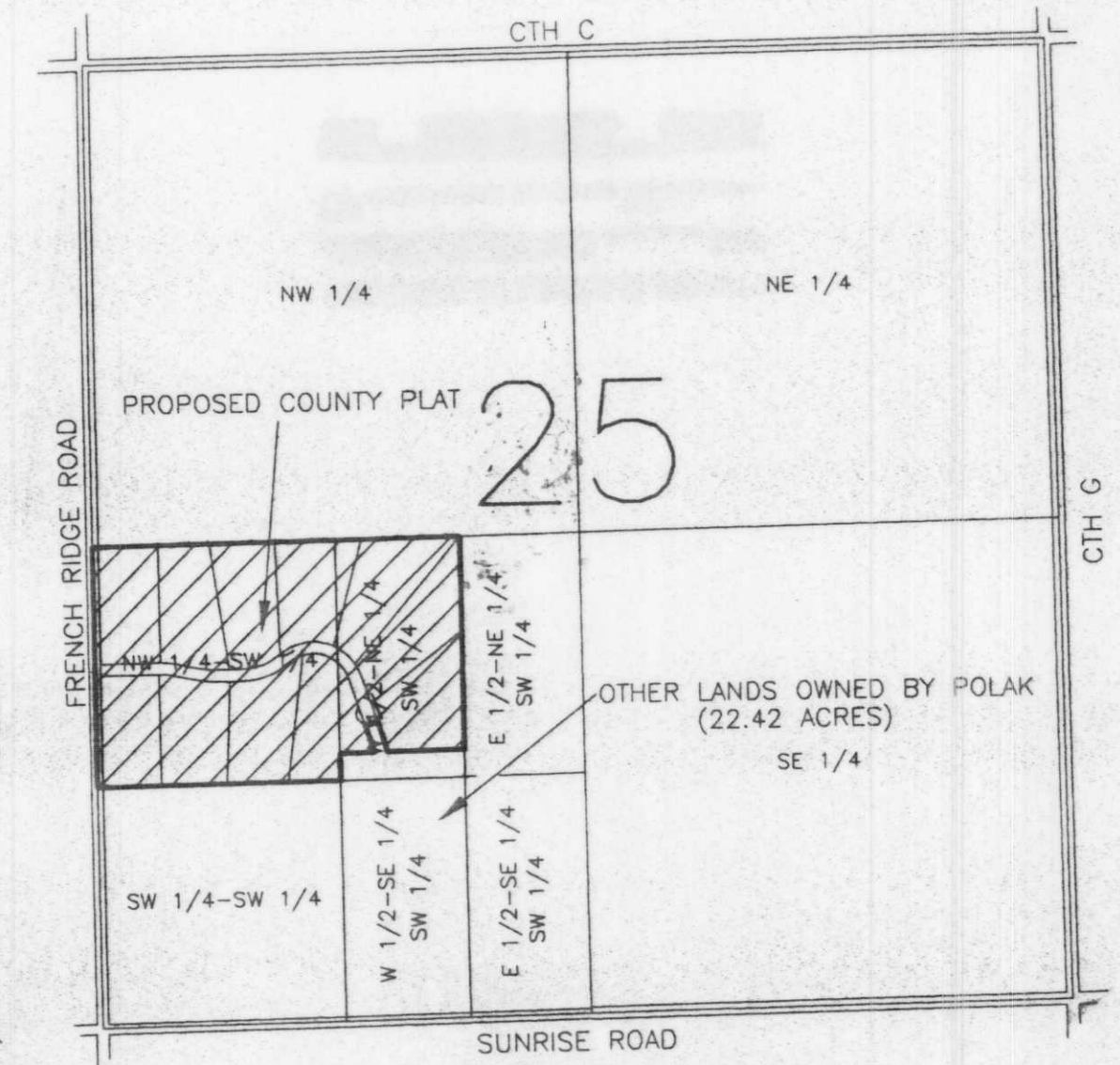
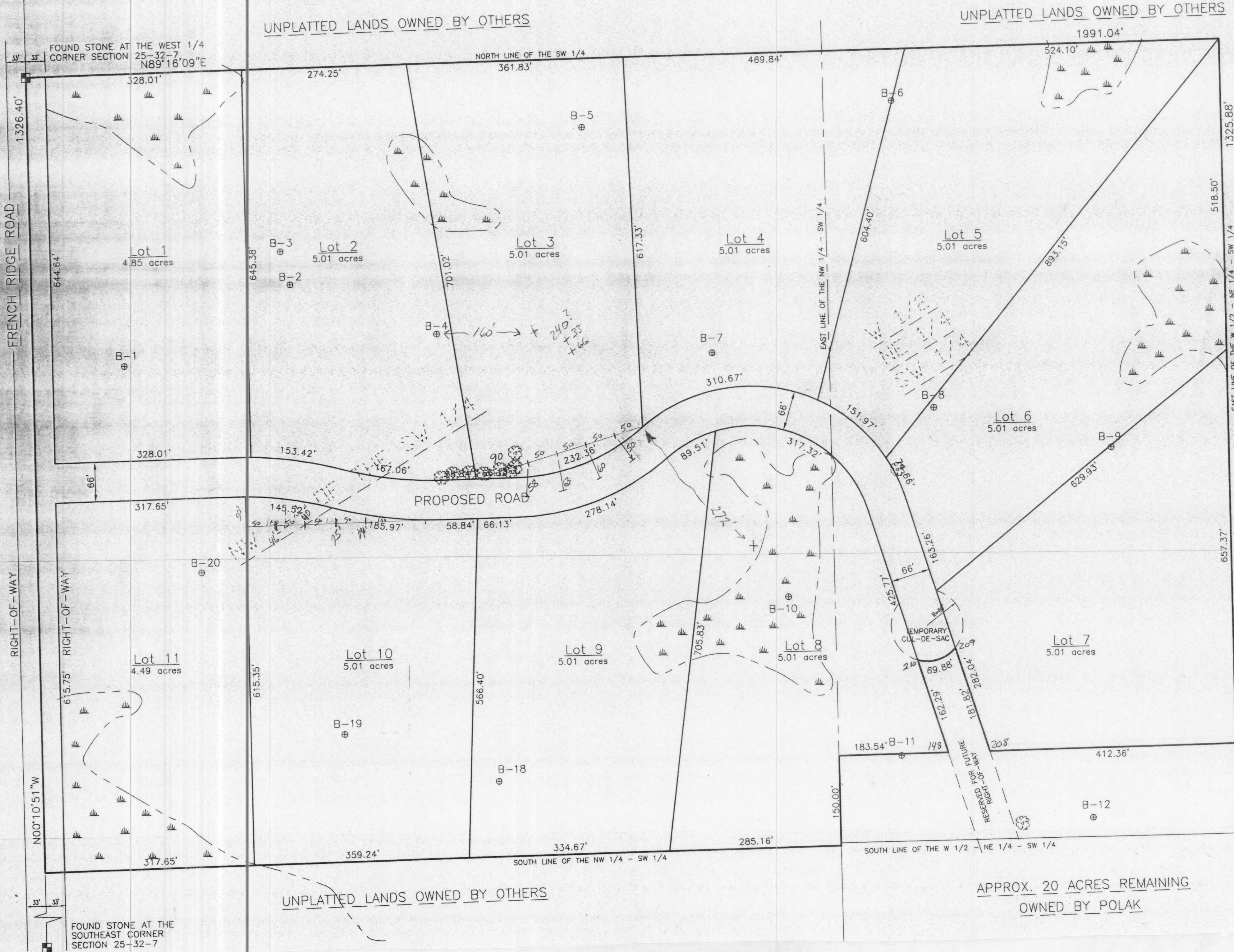

**LOCATION MAP**  
SHOWING SECTION 25-32-7

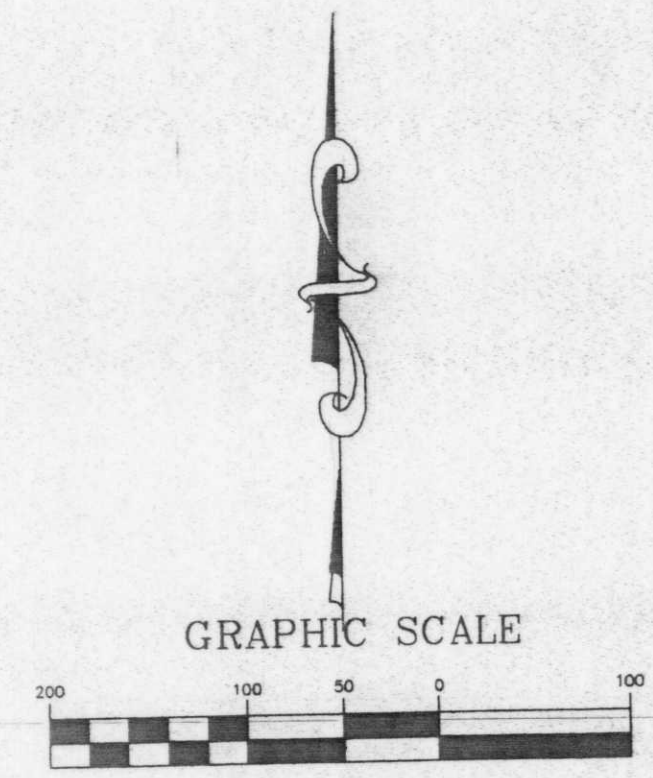

Bearings referenced to the West line of the Southwest 1/4, recorded to bear N0°10'51"W.

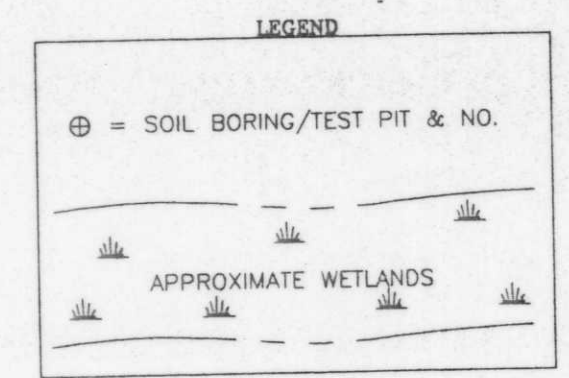

**NOTE:**  
Wetland delineation by  
Star Environmental, Inc.,  
Gary Starzinski, Soil  
Scientist

Sept 15 98  
Plat P... ..

APPROX. 20 ACRES REMAINING  
OWNED BY POLAK

L250A