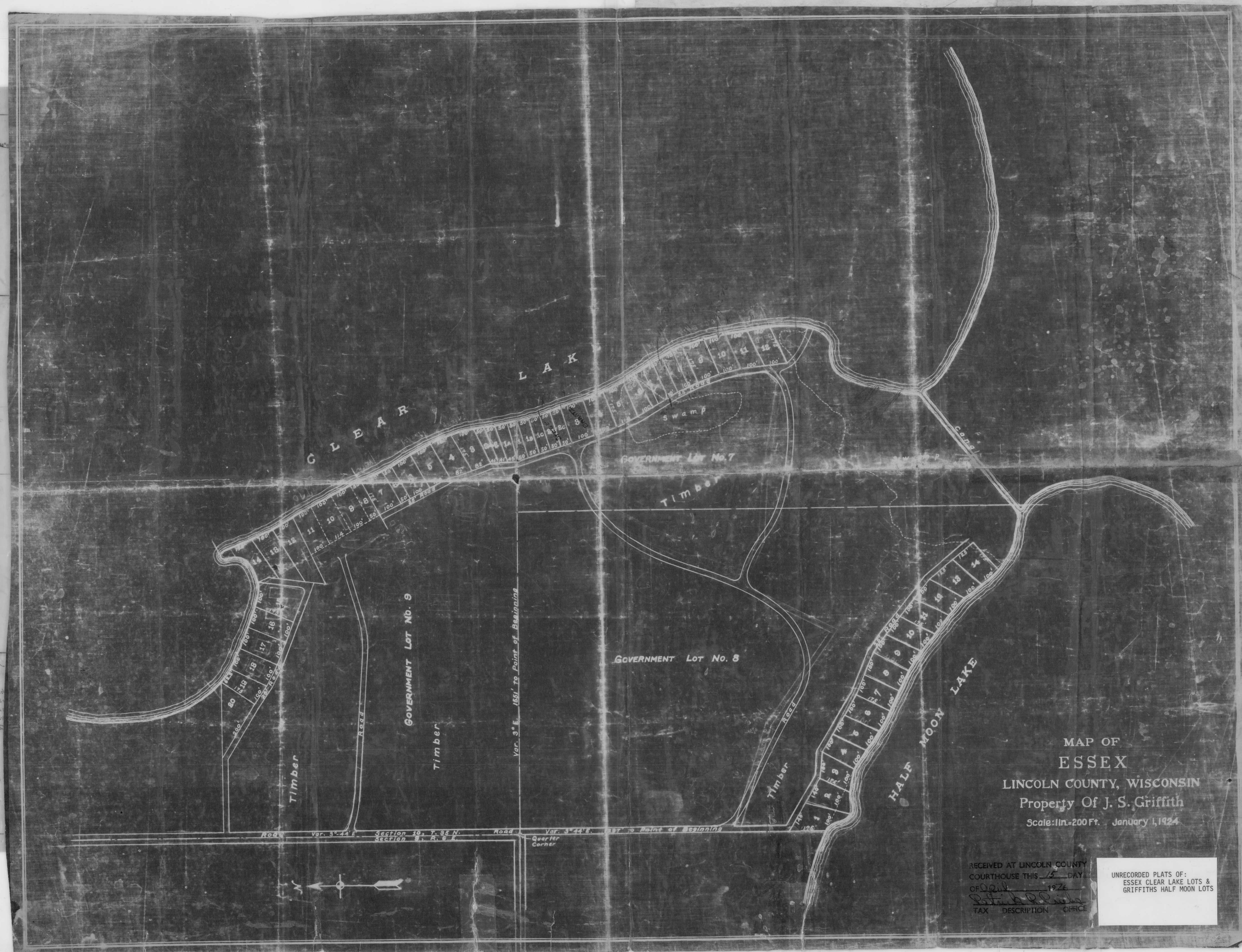
MAP OF
ESSEX
LINCOLN COUNTY, WISCONSIN
Property Of J. S. Griffith
Scale: 1 In.=200 Ft. January 1, 1924
CLEAR LAKE
HALF MOON LAKE
GOVERNMENT LOT No. 7
GOVERNMENT LOT No. 8
GOVERNMENT LOT No. 9
Swamp
Timber
Road
Var. 3° E. 1551' to Point of Beginning
Quarter Corner
Section 10, T. 35 N.
Section 9, R. 9 E.
RECEIVED AT LINCOLN COUNTY
COURTHOUSE THIS 15 DAY
OF April 1924
TAX DESCRIPTION OFFICE
UNRECORDED PLATS OF:
ESSEX CLEAR LAKE LOTS &
GRIFFITHS HALF MOON LOTS

L24C