



SOMO

LAKE

PRELIMINARY  
 ASSESSOR'S PLAT  
 Part of  
 GOV'T. LOT 6  
 SECTION 16, T35N, R5E  
 and part of  
 GOV'T. LOT 2  
 SECTION 21, T35N, R5E  
 Wilson Township  
 Lincoln County, Wisconsin

Scale 1"=60'

Northwoods  
Surveyors  
Inc.

I, John V. Fisher, Registered Land Surveyor, do hereby certify that I have surveyed and plotted the above described plat in accordance with the laws and regulations of the State of Wisconsin, and that the same are correct and true to the best of my knowledge and belief.



*John V. Fisher*  
 Dated this 12th day of April, 1995

SOMO

LAKE

L249B

RECEIVED AT LINCOLN COUNTY  
 COURTHOUSE THIS 27th DAY  
 OF May 19 95  
 TOWN DESCRIPTION OFFICE

LEGEND

- Iron pipe set, 2 inches in diameter and 50 inches long, weighing 365 pounds per linear foot.
- Iron pipe set, 1 inch in diameter and 50 inches long, weighing 113 pounds per linear foot.
- 1 1/2" iron pipe found in place.
- 1 1/4" iron pipe found in place.
- 1" iron pipe found in place.
- 3/4" iron pipe found in place.
- 1/2" iron pipe found in place.
- Existing building.
- Spike set.

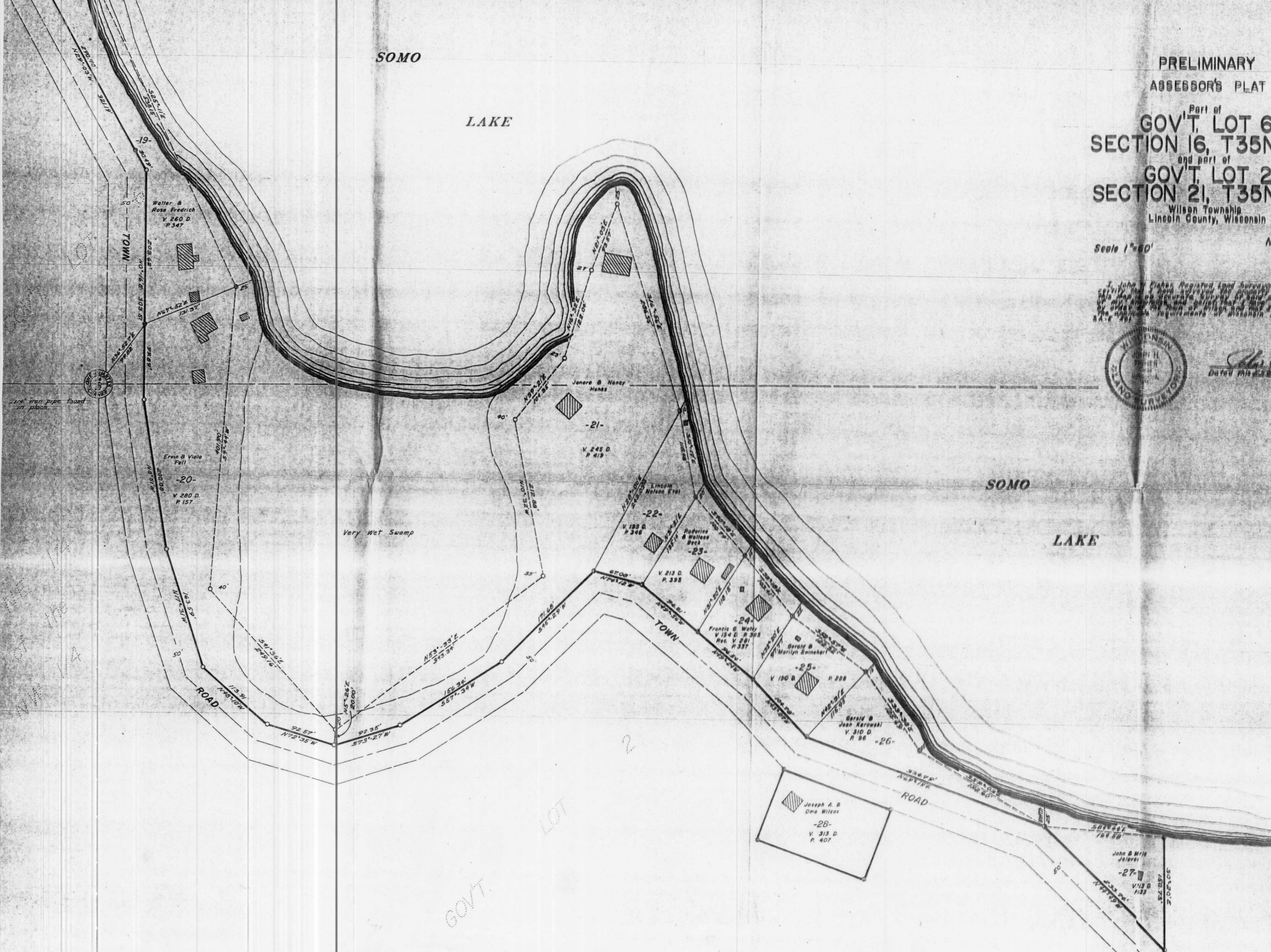

1 1/2" iron pipe found in place.

Walter & Rose Friedrich  
 V. 260 D.  
 P. 347

Ervin & Viola Fell  
 V. 260 D.  
 P. 157

Jonora & Nancy Hanks  
 V. 245 D.  
 P. 419

Lincoln Nelson 2101  
 V. 183 D.  
 P. 346

Francis G. Walter  
 V. 154 D. R. 368  
 Res. V. 281  
 P. 337

Gerald & Marilyn Swinshart  
 V. 180 D.  
 P. 288

Gerald & Joan Karowski  
 V. 310 D.  
 R. 96

Joseph A. & Oma Wilcox  
 V. 313 D.  
 P. 407

John & Mill Jalovec  
 V. 133 D.  
 P. 133