

Part of the
SE 1/4 of the NE 1/4
Section 8
T. 35 N., R. 6 E.

TOWN OF BRADLEY
 LINCOLN COUNTY, WIS.

LEGEND

- 1" IRON PIPE, FOUND IN PLACE
- 1 1/4" IRON PIPE, SET THIS SURVEY
- ⊙ BERNTSEN MONUMENT, FOUND IN PLACE
- 2" IRON PIPE, FOUND IN PLACE
- ▨ BUILDINGS

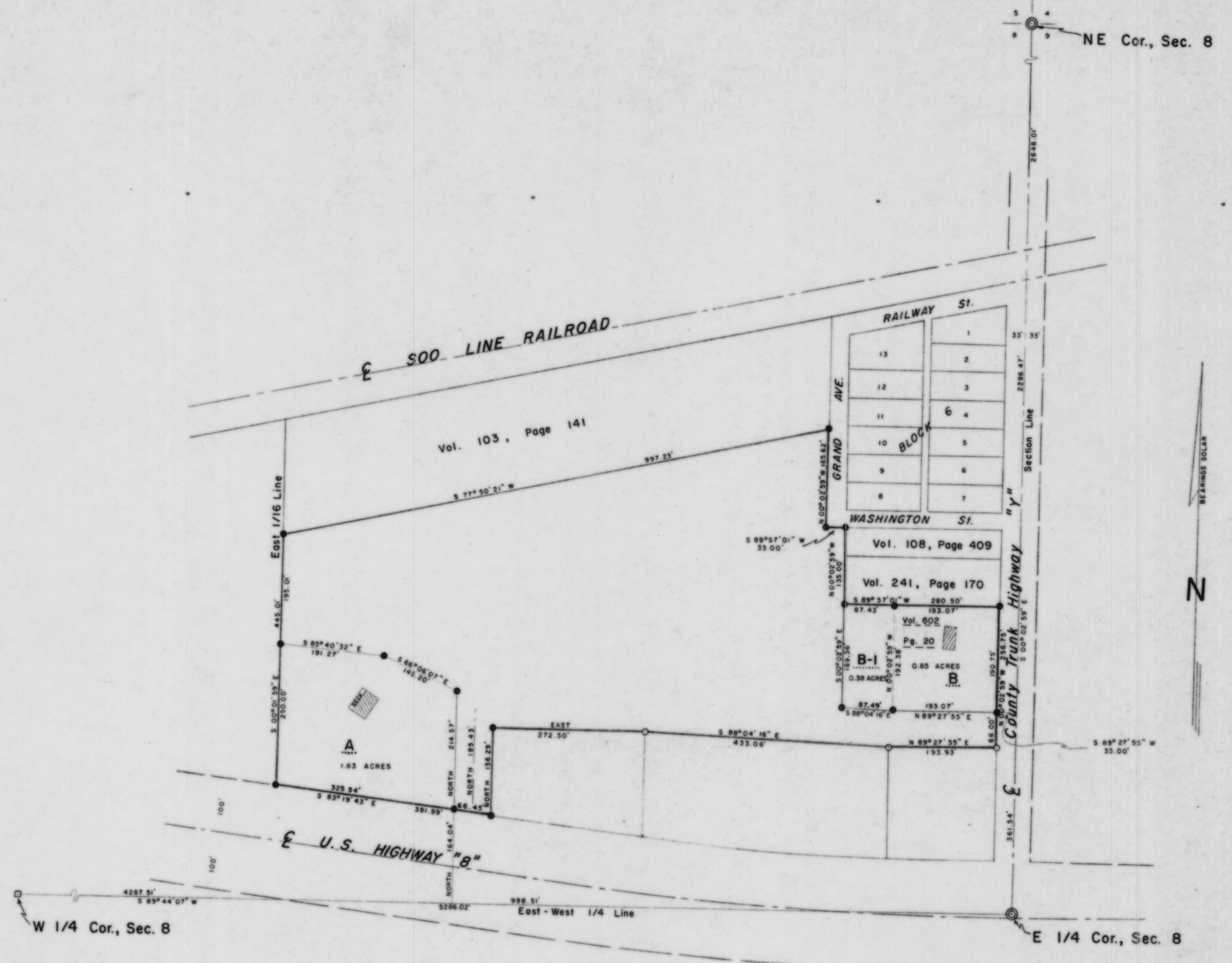

I, Lester J. Schmit, Registered Land Surveyor S-1192 hereby certify that I have surveyed the property shown hereon; that this map is a true and accurate representation thereof; that said survey was performed by order of Mark Powell; and that I have complied with applicable requirements of s. 3-E 7 of the Wisconsin Administrative Code.

Note: Legal descriptions conforming to this survey have been provided on separate sheets.

Lester J. Schmit
 Lester J. Schmit R. L. S. S-1192
 Dated this 4th day of June 1998

RECEIVED AT LINCOLN COUNTY
 COURTHOUSE THIS 9 DAY
 OF July 19 98
 Tax Description Office

TIMBERLAND SURVEYORS, INC. TOMAHAWK, WIS.
 SURVEY FOR
JOE & MARK POWELL
 P.O. BOX 157
 TOMAHAWK, WIS.
 DATE 4 JUN 98 DWN. BY M.D.W. SCALE 1" = 100'
 REVISED 4 JUN 98 BY L.J.S. DWS. NO. 396
 REVISED BY

L248A