

PRELIMINARY PLAT
WALTERS ADDITION

A SUBDIVISION LOCATED IN THE NE 1/4 OF THE SW 1/4
 AND THE SE 1/4 OF THE SW 1/4 OF SECTION 12, T31N, R7E,
 TOWN OF PINE RIVER, LINCOLN COUNTY, WISCONSIN.

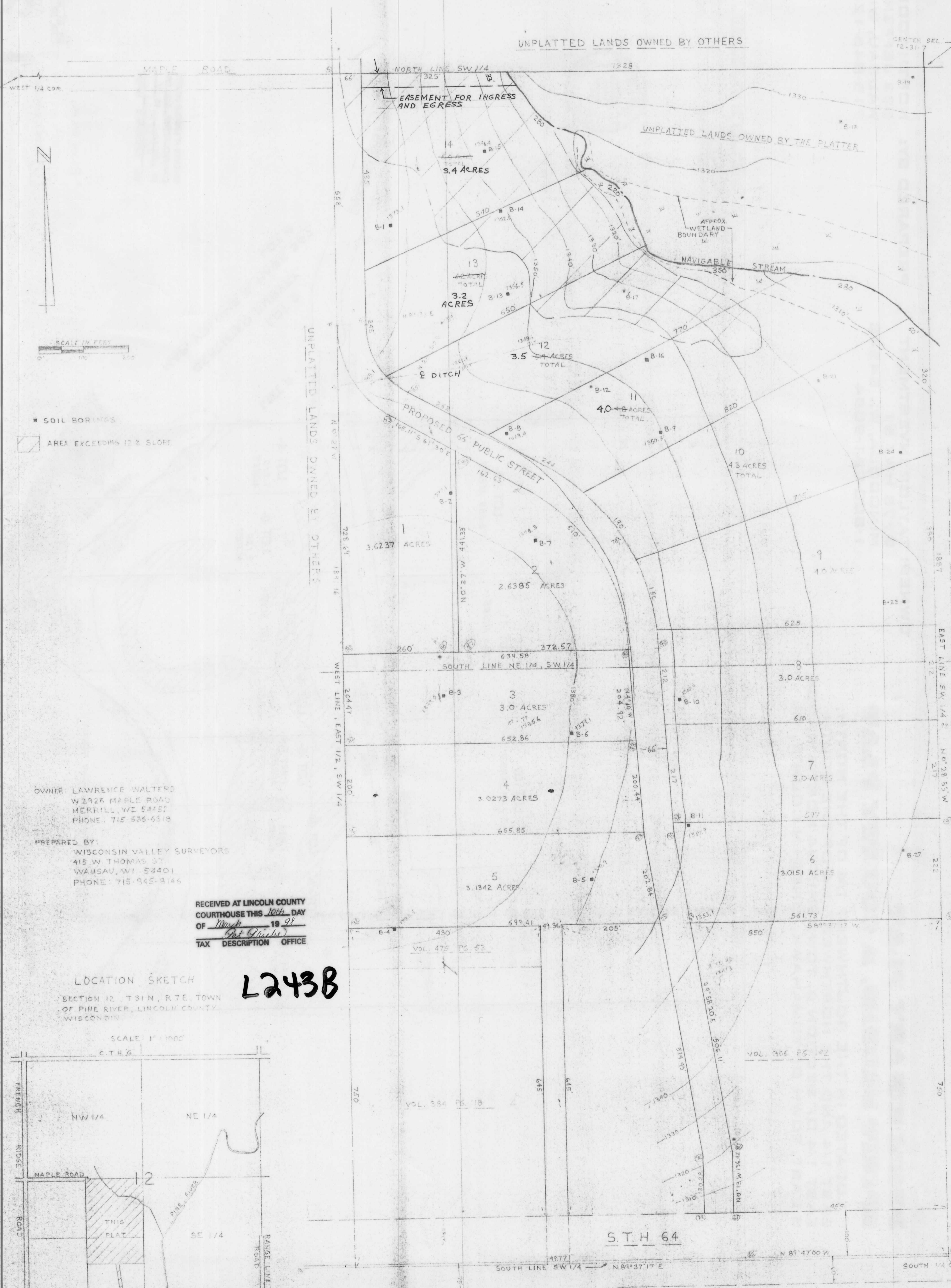

■ SOIL BORINGS
 ▨ AREA EXCEEDING 12% SLOPE

OWNER LAWRENCE WALTERS
 W2926 MAPLE ROAD
 MERRILL, WI 54457
 PHONE: 715-536-6318

PREPARED BY:
 WISCONSIN VALLEY SURVEYORS
 415 W THOMAS ST.
 WAUSAU, WI 54401
 PHONE: 715-945-8146

RECEIVED AT LINCOLN COUNTY
 COURTHOUSE THIS 10th DAY
 OF May 19 98
(Pat Dierke)
 TAX DESCRIPTION OFFICE

L243B

LOCATION SKETCH

SECTION 12, T31N, R7E, TOWN
 OF PINE RIVER, LINCOLN COUNTY,
 WISCONSIN

SCALE: 1" = 1000'

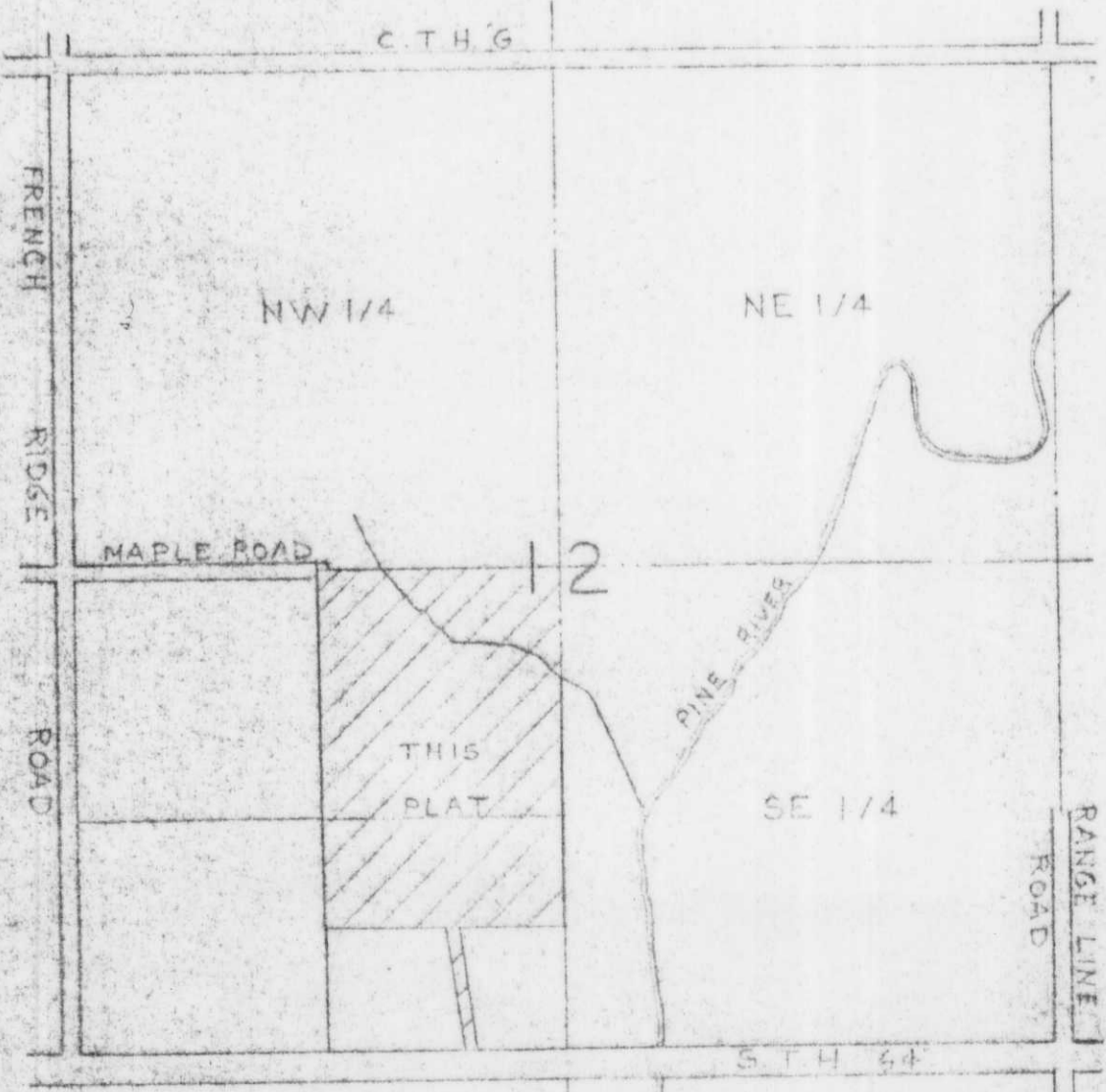

S.T.H. 64

SOUTH LINE SW 1/4 N 89° 37' 17" E

SOUTH 1/4 COR