

PRELIMINARY PLAT SPIRIT SHORTS, A COUNTY PLAT

LOCATED IN THE SOUTHWEST 1/4 OF THE NORTH-EAST 1/4 AND THE NORTHWEST 1/4 OF THE SOUTH-EAST 1/4 OF SECTION 8, TOWNSHIP 34 NORTH, RANGE 5 EAST, TOWN OF TOMAHAWK, LINCOLN COUNTY, WI.

OWNER: TAYLOR INVESTMENT
8778 HWY 51
MINOCQUA, WI. 54548
1-800-881-9084

PREPARED BY: NORTHWOODS SURVEYING
623 JEFFERSON STREET
WAUSAU, WI. 54403
715-845-1249

I, DAVID L. OSTERBRINK, REGISTERED LAND SURVEYOR, CERTIFY THAT I HAVE PREPARED THIS MAP AND LOCATED IMPROVEMENTS AS SHOWN.
David L. Osterbrink
DAVID L. OSTERBRINK RLS NO. S-2014

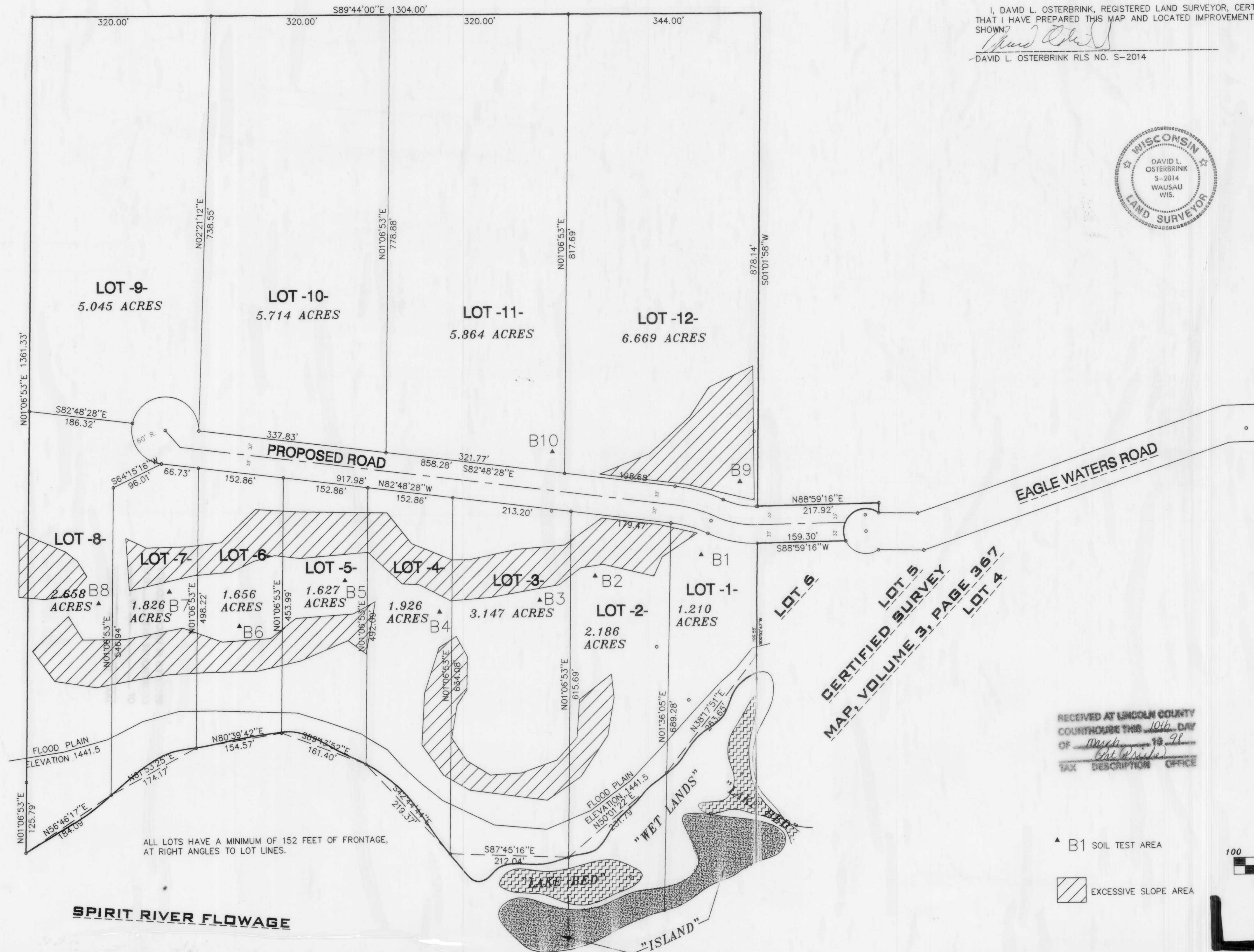

CERTIFIED SURVEY
MAP, VOLUME 3, PAGE 367
LOT 5
LOT 4

RECEIVED AT LINCOLN COUNTY
COURTHOUSE THIS 10th DAY
OF March 19 21
TAX DESCRIPTION OFFICE

▲ B1 SOIL TEST AREA
▨ EXCESSIVE SLOPE AREA

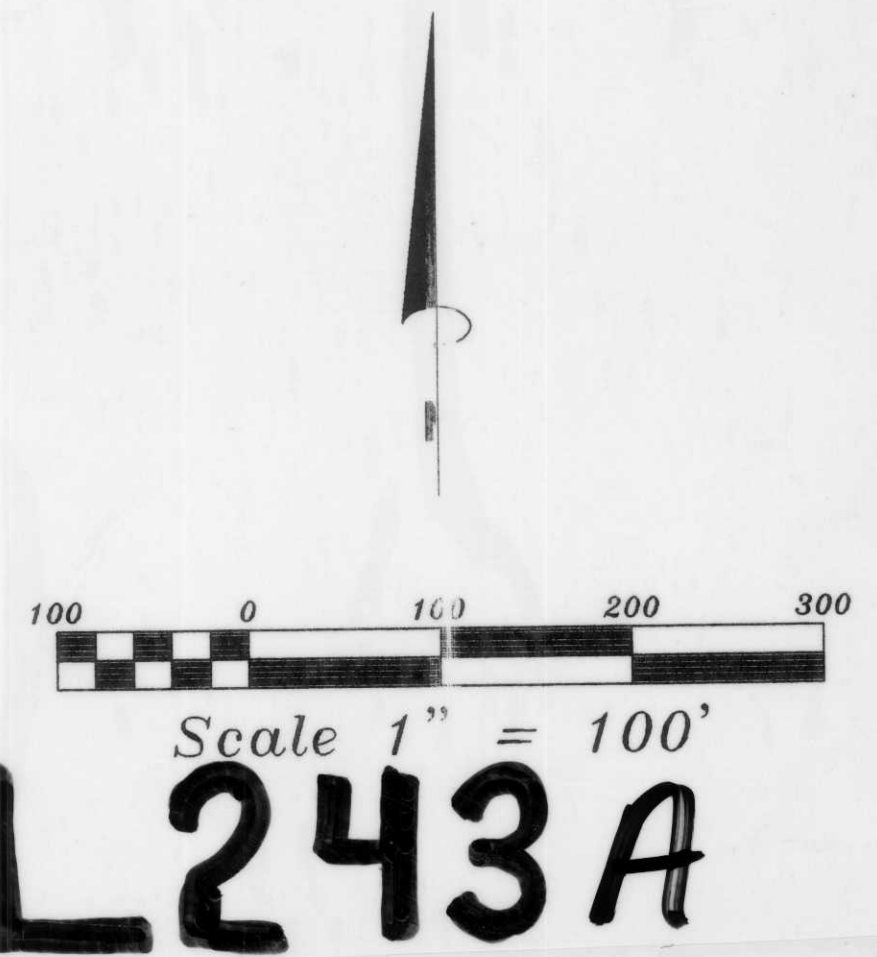

L243A