

EXTERIOR SURVEY OF LOTS 7 AND 8 . BLOCK 31 . TOMAHAWK LAND AND BOOM COMPANY'S FIRST ADDITION TO THE CITY OF TOMAHAWK . LINCOLN COUNTY . WISCONSIN

BEARINGS REFERENCED TO THE SOUTH LINE OF LOTS 7 AND 8 . BLK. 31 . TOMAHAWK LAND & BOOM COMPANY'S FIRST ADDITION TO THE CITY OF TOMAHAWK ASSUMED TO BEAR S89°47'49"E.

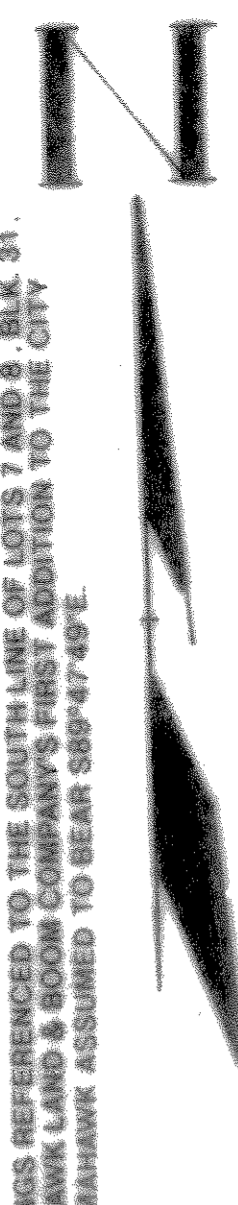

LOCATION SKETCH

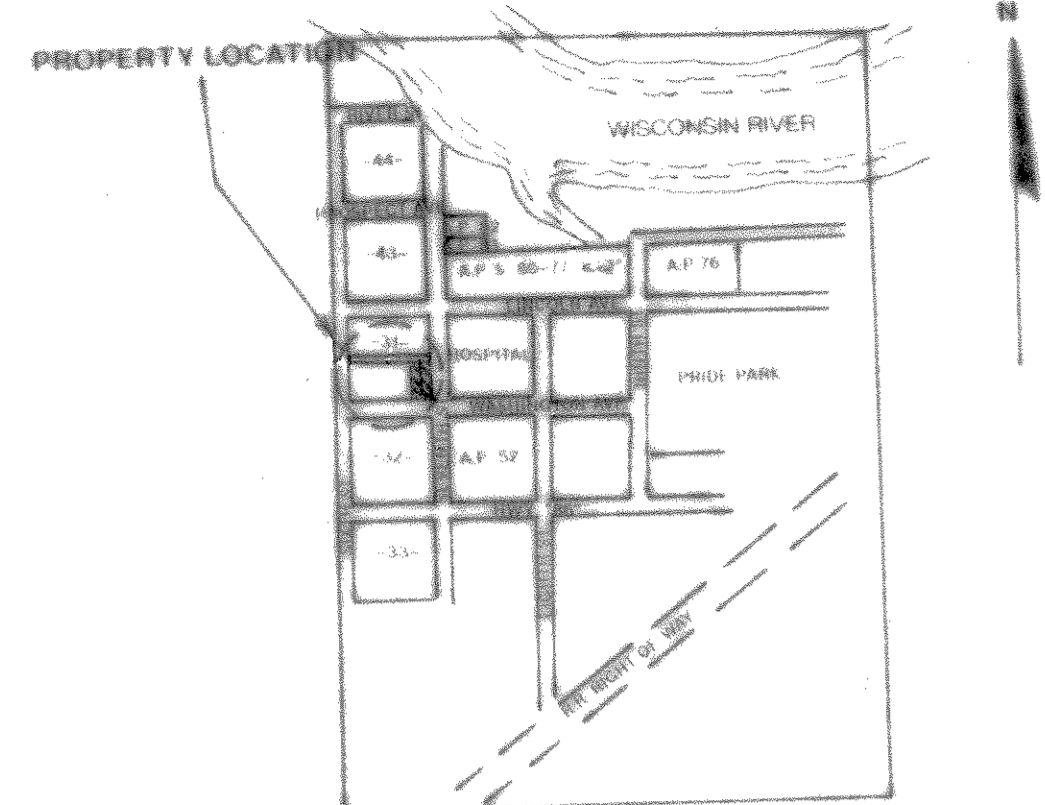

LOTS 7 AND 8 BLK. 31, TOMAHAWK LAND AND BOOM COMPANY'S FIRST ADD. TO THE CITY OF TOMAHAWK, LINCOLN COUNTY, WISCONSIN

NOTE:

PARKING AREA PER VERBAL AGREEMENT WITH SACRED HEART HOSPITAL IN EXCHANGE FOR MAINTENANCE AND SNOW REMOVAL.

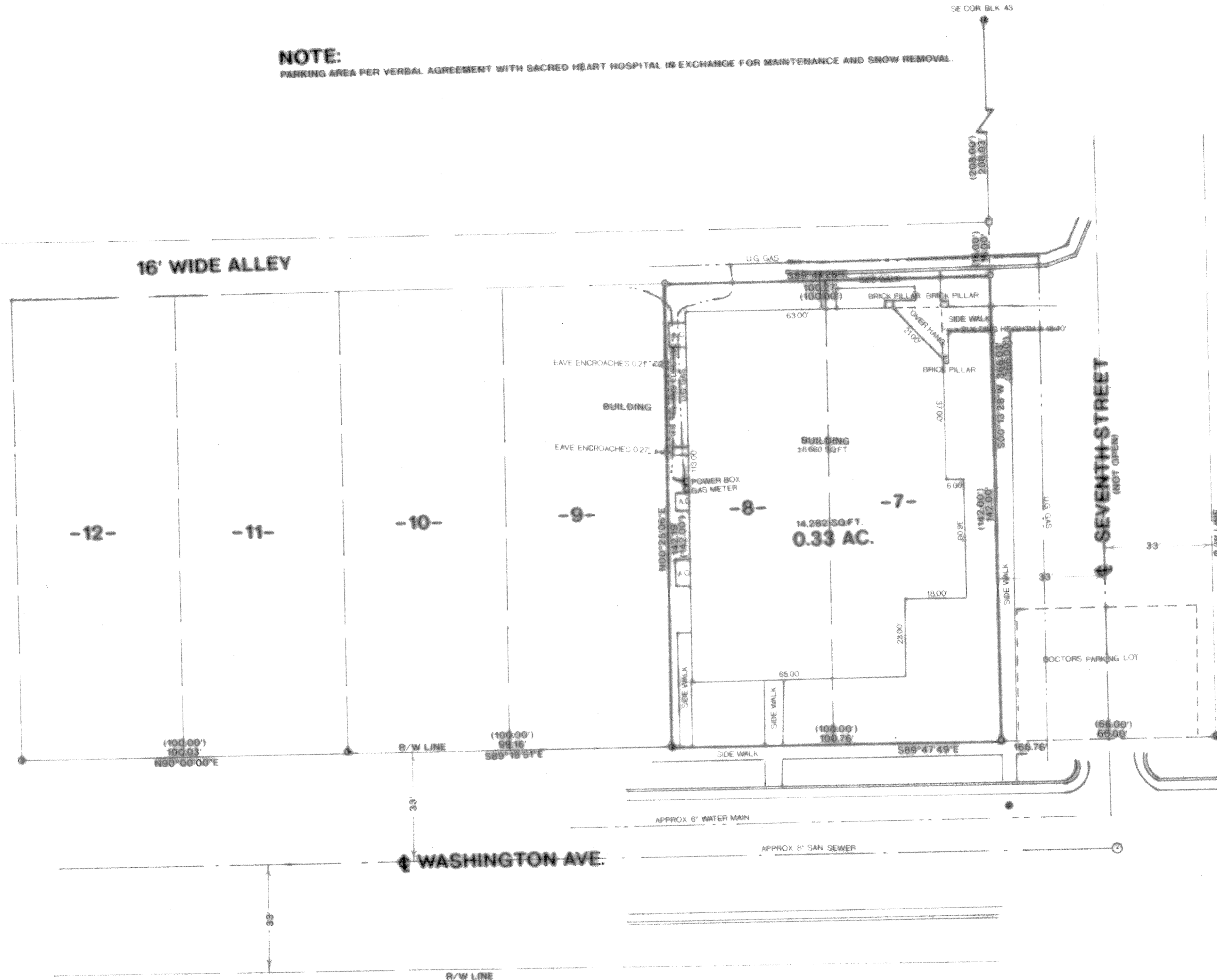

LEGEND

- SET RAILROAD SPIKE
- ⊙ FOUND 3/4" IRON BAR
- ⊙ FOUND 3/4" IRON PIPE
- ⊙ WATER VALVE
- EXISTING CURB
- CALCULATED POSITION
- () RECORDED AS

NOTE:

PROPERTY IS IN ZONE C . AREAS OF MINIMAL FLOODING AS SHOWN ON FLOOD INSURANCE RATE MAP COMMUNITY PANEL NO. 0005 B (ONLY PANEL PRINTED) PROPERTY IS ZONED R-3 . MULTI-FAMILY RESIDENTIAL DISTRICT TITLE WORK MAY BE NEEDED TO DETERMINE THE STATUS OF SEVENTH STREET . UTILITIES LOCATED BY W.P.S. AND RECORDS PROVIDED BY THE CITY OF TOMAHAWK WATER DEPT.

TO MINISTRY HEALTH CARE . INC. AND CHICAGO TITLE COMPANY THIS IS TO CERTIFY THAT THIS MAP OR PLAT AND THE SURVEY ON WHICH IT IS BASED WERE MADE IN ACCORDANCE WITH " MINIMUM STANDARD DETAIL REQUIREMENTS FOR ALTA/ACSM LAND TITLE SURVEYS ." JOINTLY ESTABLISHED AND ADOPTED BY ALTA AND ACSM IN 1992 . AND MEETS THE ACCURACY REQUIREMENTS OF A CLASS B SURVEY . AS DEFINED THEREIN . SUBJECT TO THE FOLLOWING EXCEPTIONS . 5 & 9 OF TABLE A THEREOF

William E. Bandow
 WILLIAM E. BANDOW
 5-1162
 REGISTRATION NO.

I, WILLIAM E. BANDOW, HEREBY CERTIFY THAT I HAVE SURVEYED THE ABOVE PARCEL OF LAND UNDER THE DIRECTION OF VON BRIESEN, FURTELL & ROPER S.C. AND THAT THE ABOVE MAP IS A TRUE AND CORRECT REPRESENTATION OF THE LANDS SURVEYED TO THE BEST OF MY KNOWLEDGE AND BELIEF THAT I HAVE COMPLIED WITH THE PROVISIONS OF AE 7 OF THE WISCONSIN ADMINISTRATIVE CODE.

William E. Bandow
 WILLIAM E. BANDOW
 12-23-97
 DATE

Sec 34.35-6
 NE SW
 RECEIVED AT LINCOLN COUNTY
 COURTHOUSE THIS 24th DAY
 OF Jan 19 98
(Not Public)
 TAX DESCRIPTION OFFICE

MINISTRY HEALTH CARE

SCALE 1"=20' DATE 12/23/97 DES. BY K.B.

DWG. NO. 9833-81 GENISOT AND ASSOCIATES, INC. RHEINLANDER, WIS.