

JERSEY

Part of
GOV'T. LOTS 6 & 7
SECTION 28, T35N, R6
City of Tomahawk
Lincoln County, Wisconsin

SURVEYOR'S CERTIFICATE
I, James D. Rein, Registered Land Surveyor No. S-1234, hereby certify that I have surveyed the property shown hereon; that this map represents an accurate survey of the property to the best of my knowledge and belief; that I have performed this survey in order of Beverly Chandler-Skubisz; and that I have complied with the requirements of Administrative Code A-E 7.

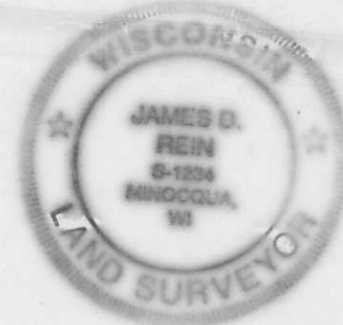

WILDERNESS SURVEYING, INC.

James D. Rein
Registered Land Surveyor S-1234
Dated this 2nd day of July, 1997

-PETERSON-
VOL. 518 REC. PG. 92

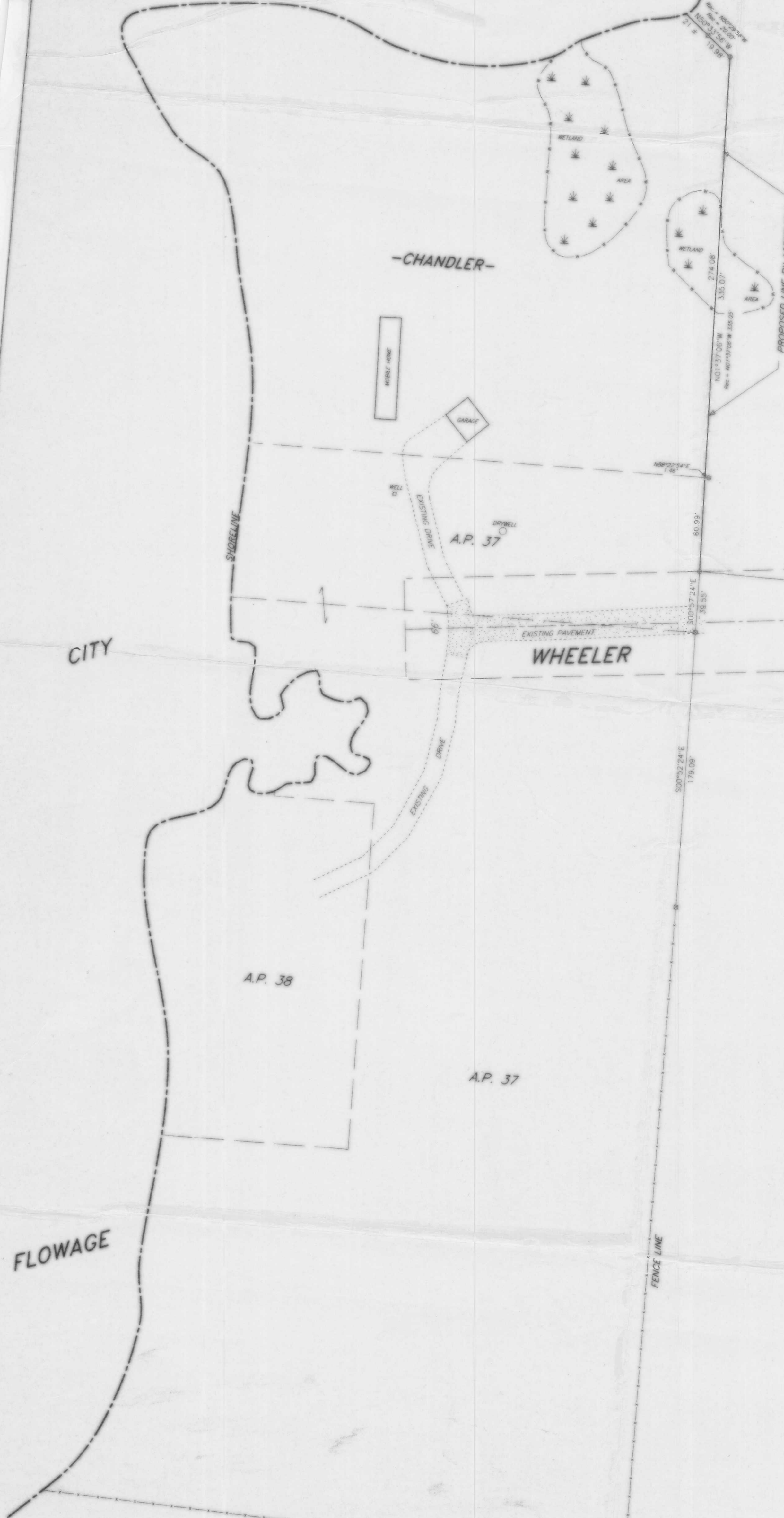

4" dia. aluminum monument found in place.

1" dia. iron bar found in place.

4" dia. aluminum monument found in place.

CHANDLER/PETERSEN - LINE BY AGREEMENT

A line by agreement located in Government Lot 7, Section 28, Township 35 North, Range 6 East, City of Tomahawk, Lincoln County, Wisconsin, being shown on Map No. 96-169 by Wilderness Surveying, Inc., dated July 2nd, 1997, more particularly described as follows:

Commencing at the quarter corner common to Section 21 and Section 28, marked by a 4" dia. aluminum monument, thence South 00 degrees 04 minutes 14 seconds West for a distance of 1326.63 feet along the north-south quarter line to the Center-North Sixteenth Corner, marked by an iron bar; thence North 89 degrees 24 minutes 37 seconds West for a distance of 994.38 feet to the place of beginning of said line, being the southwesterly corner of that parcel of land described in Volume 518 of Records, on page 92, marked by an iron pipe on the northerly right of way of Wheeler Road.

Thence North 01 degrees 37 minutes 06 seconds West for a distance of 335.07 feet along the westerly line of that parcel of land described in Volume 518 of Records, on page 92 to an iron pipe; thence continuing along the westerly line of said parcel of land described in Volume 518 of Records, on page 92 North 50 degrees 33 minutes 56 seconds West for a distance of 19.98 feet to an iron pipe near the southerly shore of the Jersey City parcel of land described in Volume 518 of Records, on page 92 North 50 degrees 33 minutes 56 seconds West a distance of 21 feet more or less to the ordinary high water mark of the Jersey City Flowage and there terminating.

Bearing base assumed, referenced to the west line of that parcel of land described in Vol. 502 Rec., Pg. 454 bearing N01°37'06" W

RECEIVED AT LINCOLN COUNTY COURTHOUSE THIS 2nd DAY OF July 19 97
TAX DESCRIPTION OFFICE

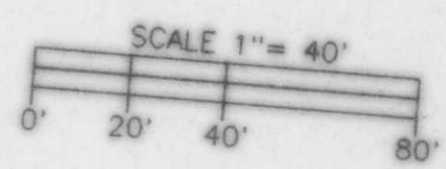

LEGEND
● = 1 1/4" dia. iron pipe found in place.
● = 1" dia. iron pipe found in place.
Other corner monuments are as noted.

WILDERNESS SURVEYING, INC.
Post Office Box 1111 - 8588 U.S. Highway 51
Minocqua, Wisconsin 54548-1111
Telephone (715) 356-5100
Map Number: 96-169
File Number: 3,4,5&6-28-356
Drafted by: M. Oestreich

L237A