

Spirit River Flowage

Part of the  
**NW 1/4 of the SW 1/4**  
**Section 8**

**T. 34 N., R. 6 E.**

Town of Bradley  
 Lincoln County  
 Wisconsin

I, Lester J. Schmit, Registered Land Surveyor S-1192 hereby certify that I have surveyed the property shown hereon; that this map is a true and accurate representation thereof; that said survey was performed by order of Gordon Wee; and that I have complied with applicable requirements of s. A-E 7 of the Wisconsin Administrative Code.

Note: Legal descriptions conforming to this survey have been provided on separate sheets.

*Lester J. Schmit*  
 Lester J. Schmit R.L.S. S-1192  
 Dated this 7th day of October 1995

- LEGEND**
- ⊙ BERNTSEN MONUMENT FOUND IN PLACE.
  - 2" IRON PIPE FOUND IN PLACE.
  - 1 1/2" IRON PIPE SET THIS SURVEY
  - ⦿ 1" IRON PIPE SET THIS SURVEY.
  - ⊠ DENOTES BUILDING.

RECEIVED AT LINCOLN COUNTY  
 COURTHOUSE THIS 31st DAY  
 OF May 1998  
*Pat Prue*  
 TAX DESCRIPTION OFFICE

REVISED 7 DEC 97 BY L.J.S.  
 REVISED 7 OCT 96 BY L.J.S.

**TIMBERLAND SURVEYORS, INC.** TOMAHAWK, WIS.  
 SURVEY FOR  
**GORDON WEE**  
 N9016 Belliveau Rd. N.  
 Tomahawk, Wi. 54487

DATE 9 JULY 81 DWN. BY M.D.W. SCALE 1" = 20'  
 REVISED 24 JAN 85 BY L.J.S. DWG. NO. 406  
 REVISED 6 FEB 85 BY L.J.S.

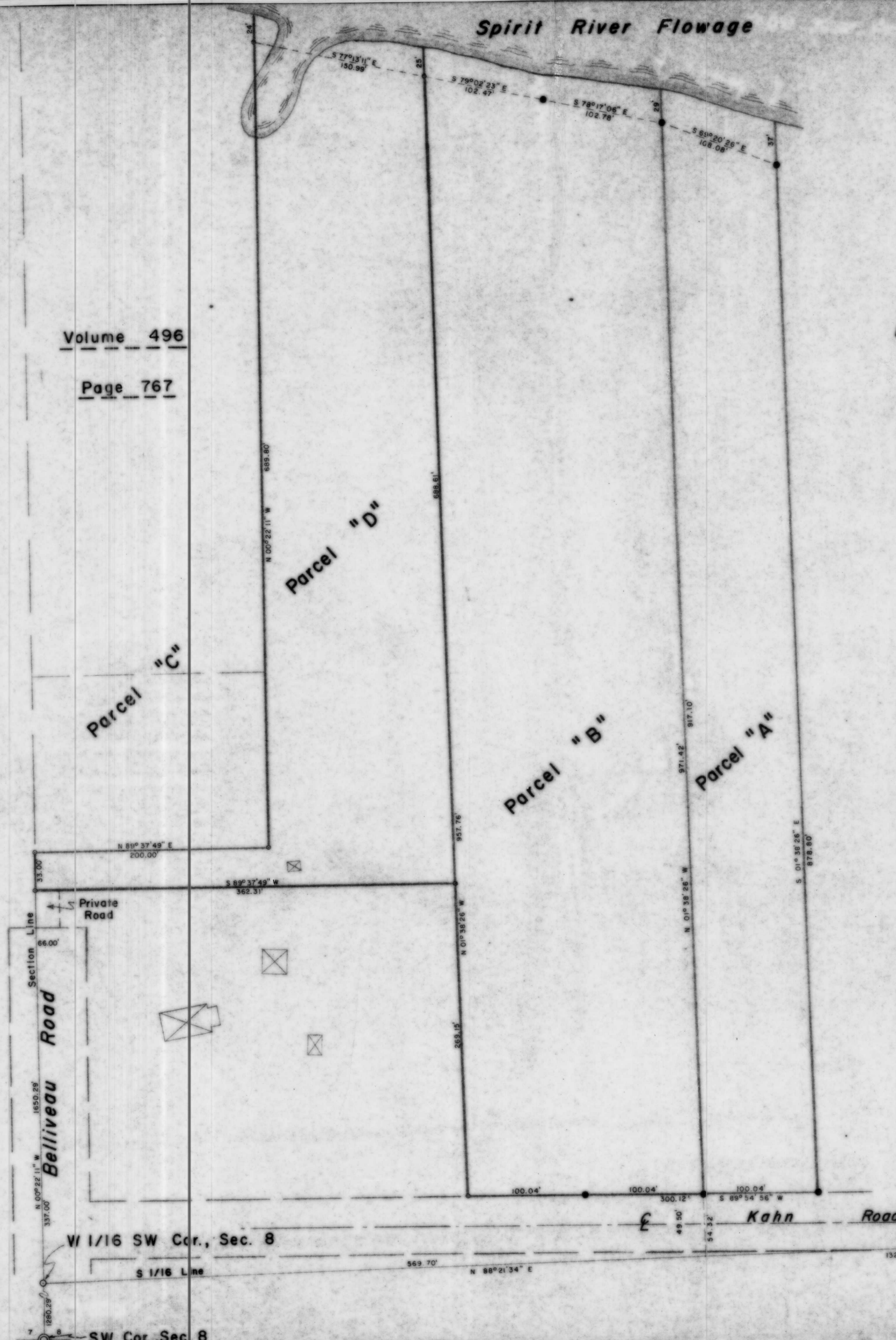

Volume 496  
 Page 767

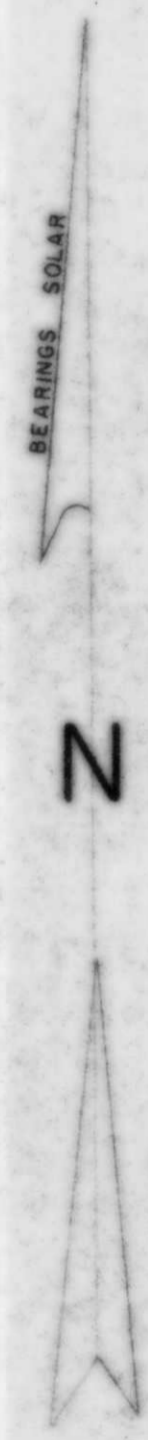

C 1/16 SW Cor., Sec. 8

*Handwritten initials*