

NE 1/4, of the SE 1/4
 and part of the
 SE 1/4, of the SE 1/4
SECTION 33
 T. 35 N., R. 8 E.
 Town of Harrison
 Lincoln County, Wis.

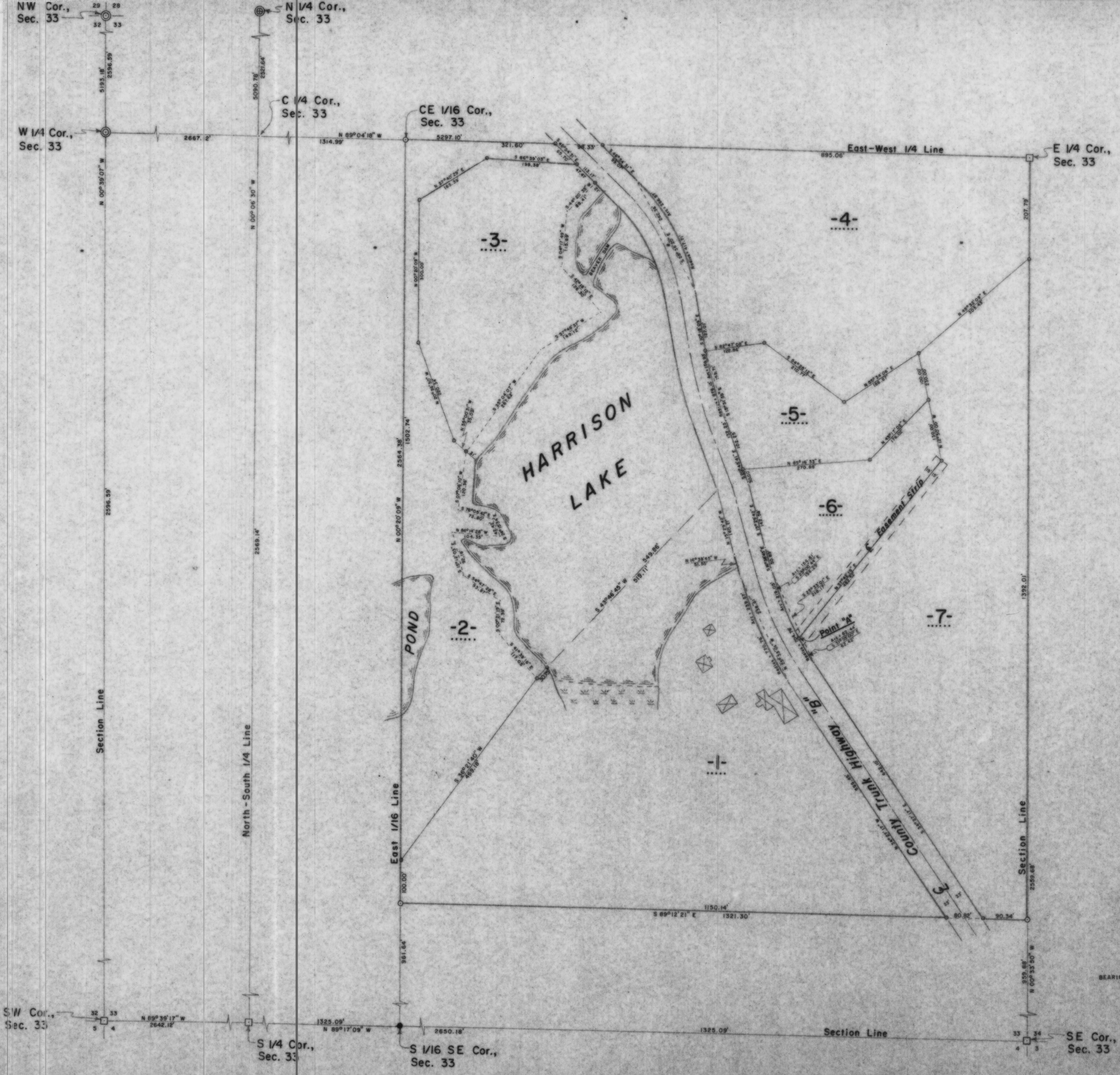

- LEGEND**
- 6" x 6" RED GRANITE MONUMENT FOUND IN PLACE.
 - ⊕ BERNTSEN MONUMENT FOUND IN PLACE.
 - 1 1/4" IRON PIPE SET THIS SURVEY.
 - 1" IRON PIPE SET THIS SURVEY.
 - ⊗ DENOTES BUILDING.
 - ⊙ BERNTSEN MONUMENT SET THIS SURVEY.
 - 2" CAPPED IRON PIPE FOUND IN PLACE.

I, Lester J. Schmit, Registered Land Surveyor S-1192 hereby certify that I have surveyed the property shown hereon; that this map is a true and accurate representation thereof; that said survey was performed by order of Tim Paulus; and that I have complied with applicable requirements of s. A-E 7 of the Wisconsin Administrative Code.

Note: legal descriptions conforming to this survey have been provided on separate sheets.

Lester J. Schmit
 Lester J. Schmit R.L.S. S-1192

Dated this 1st day of October 1996

RECEIVED AT LINCOLN COUNTY
 COURTHOUSE THIS 30th DAY
 OF 19 96
 TAX DESCRIPTION OFFICE

TIMBERLAND SURVEYORS TOMAHAWK WIS.

SURVEY FOR
TIM PAULUS
 W890 C.T.H. "C"
 GLEASON, WIS. 54435

DATE 1 OCT 96 DWN BY L.J.S. SCALE 1"=100'
 REVISED 5 JAN 97 BY L.J.S. DWG. NO. 1090

L234A