

WILLIAM & KAREN SCHULT

JAMES & DOREEN GAEU

RICHARD & BERNADINE MICHNO

DENNIS L. & BRUCE E. SCHIELD

PAVEMENT & SUBBASE SHALL INCLUDE:
 3" BITUMINOUS PAVEMENT
 10" GRAVEL
 12" SAND

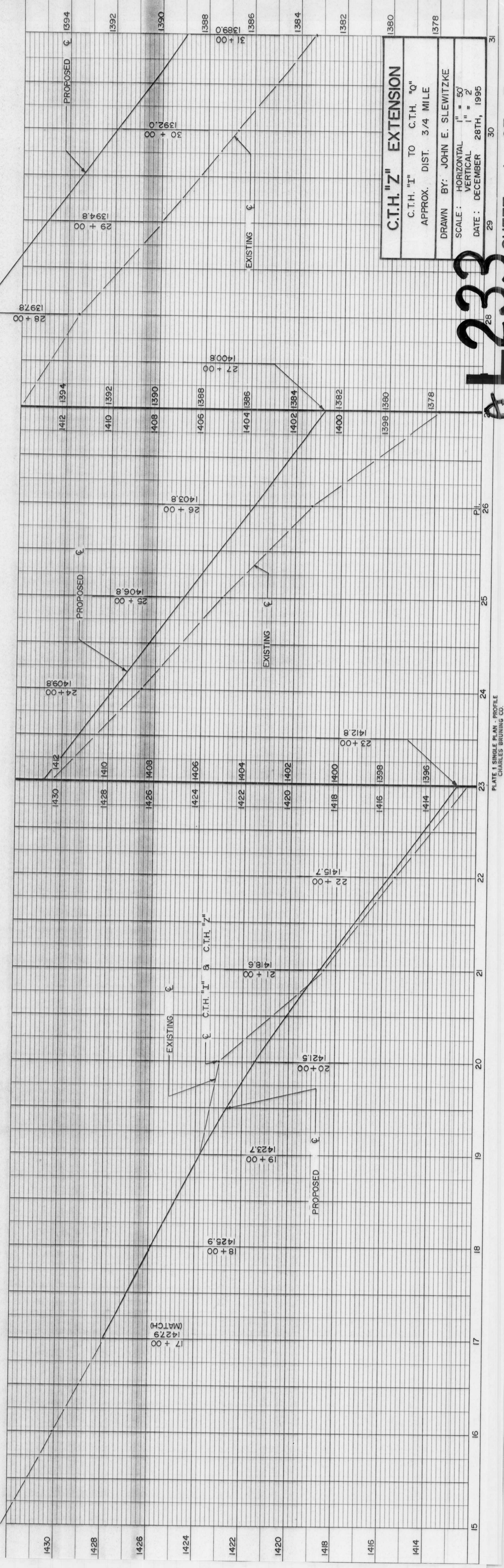
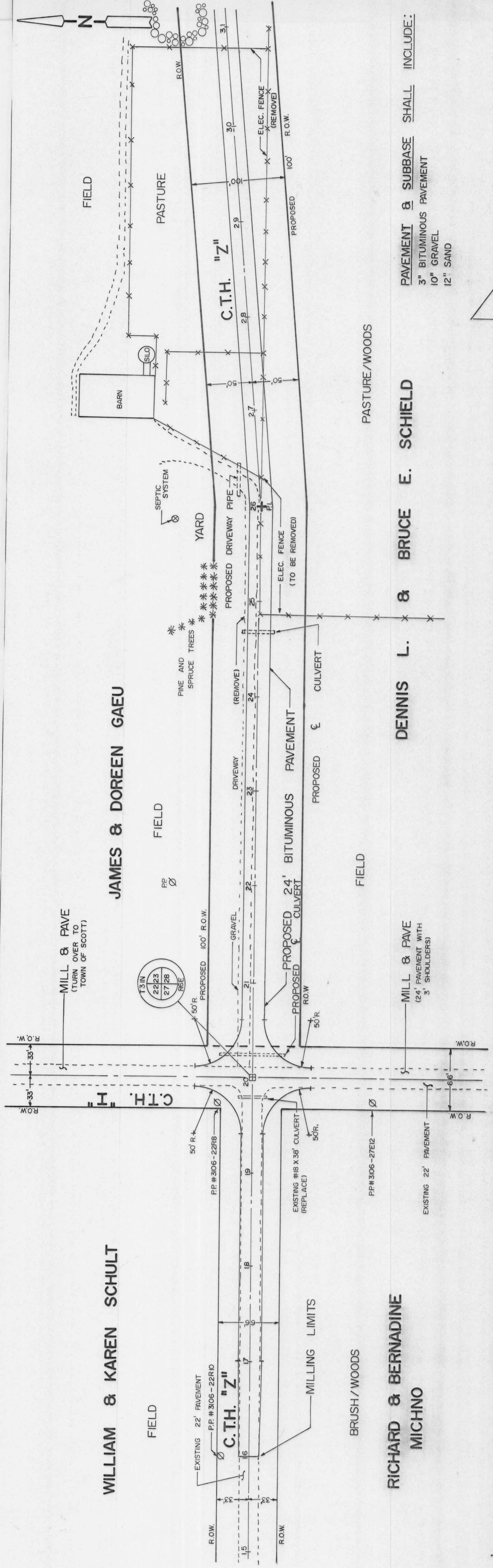

C.T.H. "Z" EXTENSION
 C.T.H. "I" TO C.T.H. "Q"
 APPROX. DIST. 3/4 MILE
 DRAWN BY: JOHN E. SLEWITZKE
 SCALE: HORIZONTAL 1" = 50'
 VERTICAL 1" = 2'
 DATE: DECEMBER 28TH, 1995

A L 233

JAMES & DOREEN GAEU

FIELD

PROPOSED 24' BITUMINIOUS PAVEMENT

C.T.H. "Z"

DENNIS L. & BRUCE E. SCHIELD

DENNIS & JOCELYNN WEBER

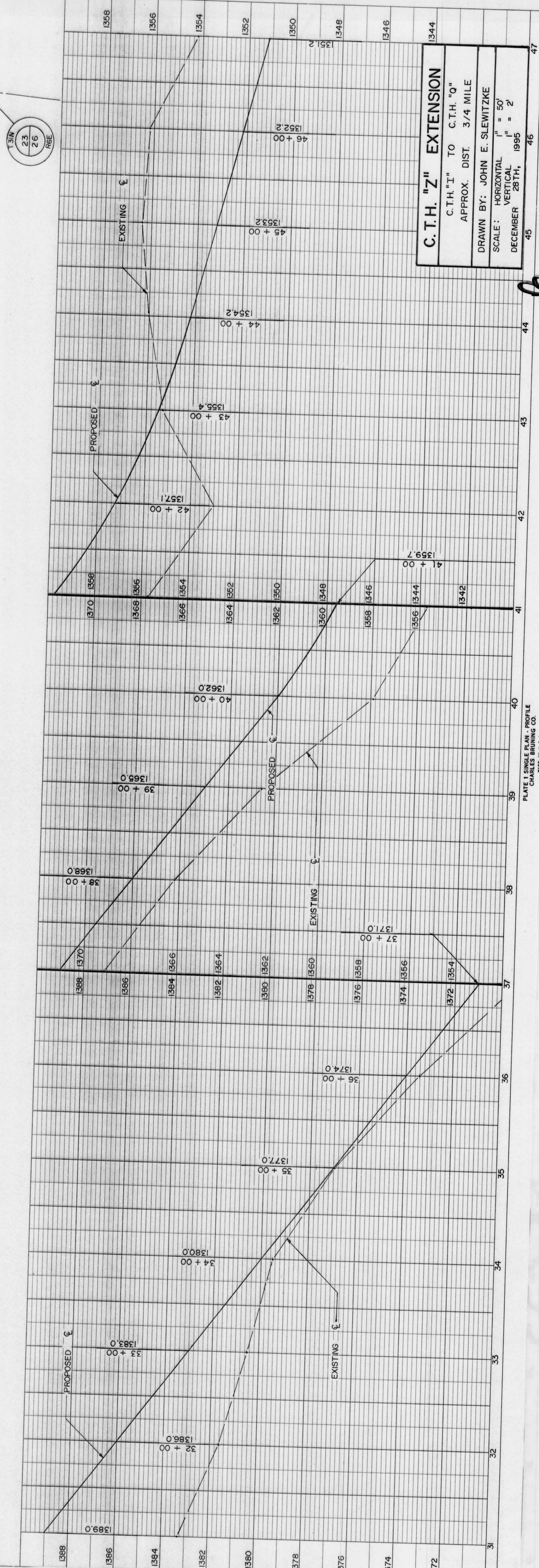
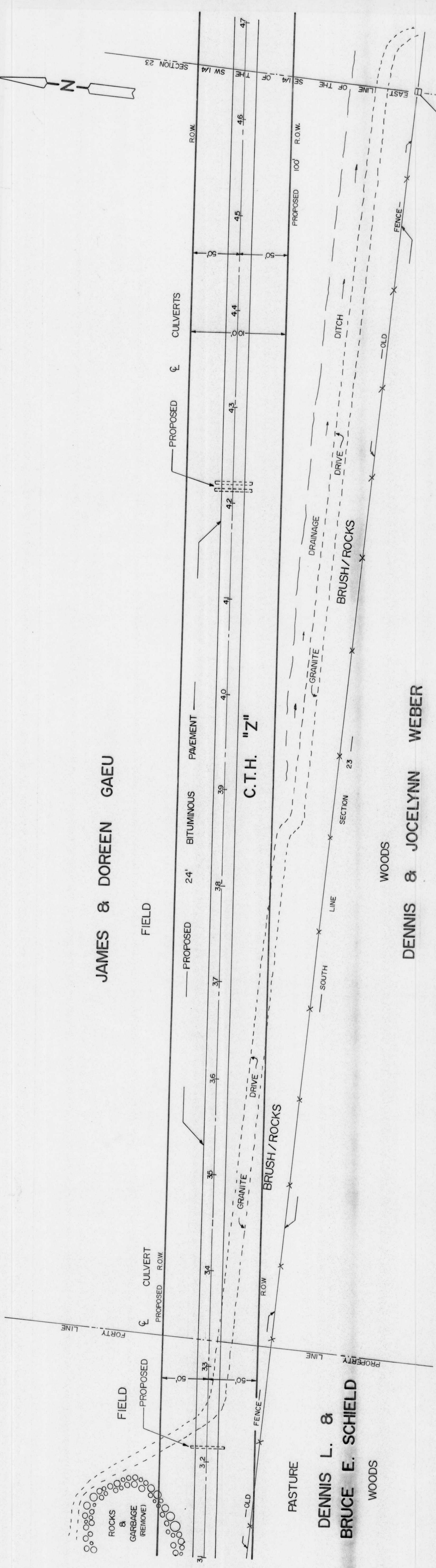

C.T.H. "Z" EXTENSION
 C.T.H. "I" TO C.T.H. "Q"
 APPROX. DIST. 3/4 MILE
 DRAWN BY: JOHN E. SLEWITZKE
 SCALE: HORIZONTAL 1" = 50'
 VERTICAL 1" = 2'
 DECEMBER 28TH, 1995