

Part of
GOV'T. LOT 1
SECTION 1
T. 35 N., R. 6 E.
 Town of Bradley
 Lincoln County, Wis.

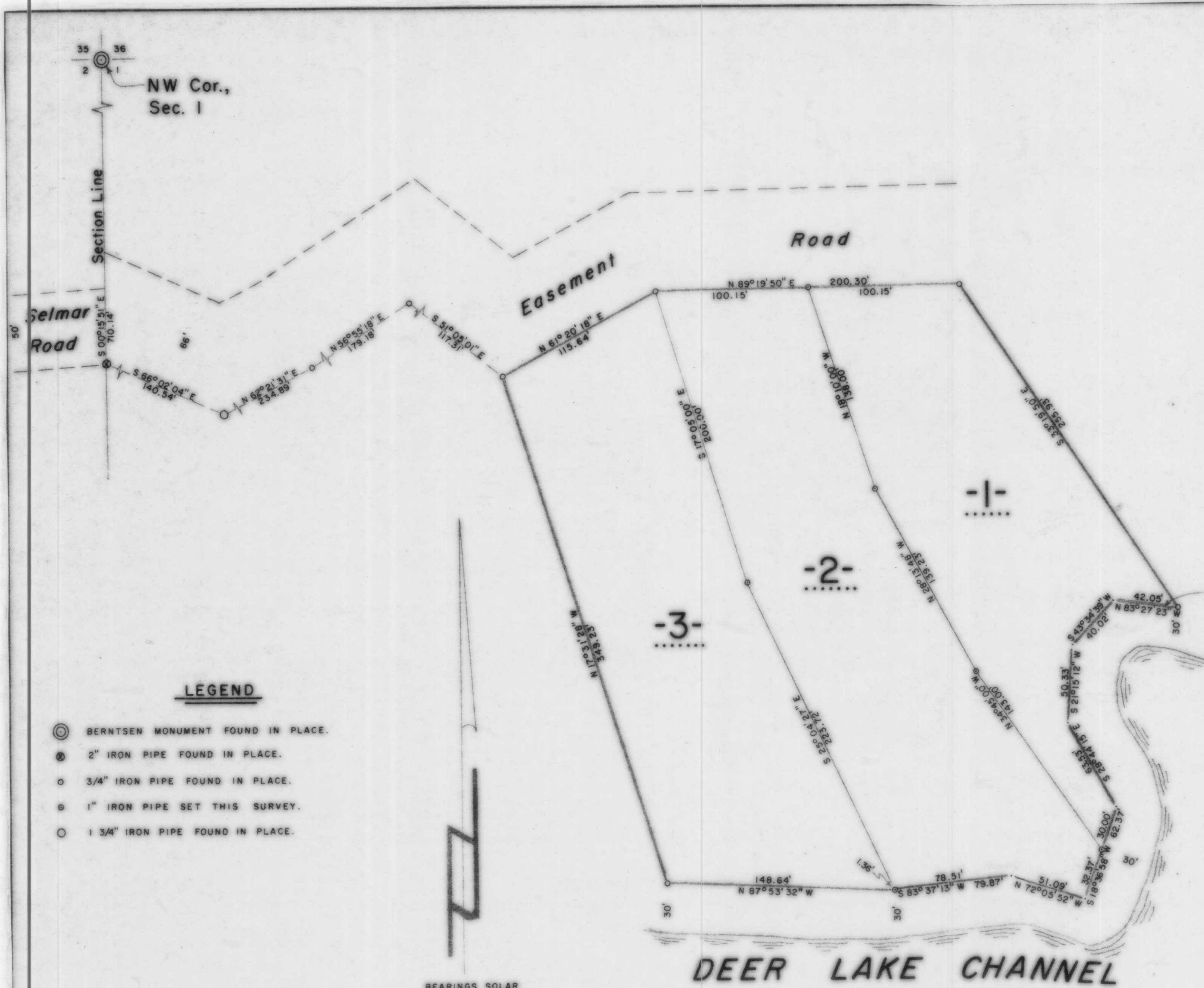

Meander line shown is the approximate boundary of a 30' wide strip of land lying along, above and contiguous to Bridge Lake and the Deer Lake Channel retained by the Wisconsin Valley Improvement Company in Volume 99 of Deeds, page 284.

LEGEND

- ⊙ BERNTSEN MONUMENT FOUND IN PLACE.
- ⊙ 2" IRON PIPE FOUND IN PLACE.
- 3/4" IRON PIPE FOUND IN PLACE.
- ⊙ 1" IRON PIPE SET THIS SURVEY.
- 1 3/4" IRON PIPE FOUND IN PLACE.

BEARINGS SOLAR

BRIDGE LAKE

DEER LAKE CHANNEL

I, Lester J. Schmit, Registered Land Surveyor S-1192 hereby certify that I have surveyed the property shown hereon; that this map is a true and accurate representation thereof; that said survey was performed by order of Donald Olson and Jeffrey Olson; and that I have complied with applicable requirements of s. A-E 7 of the Wisconsin Administrative Code.

Note: Legal descriptions conforming to this survey have been provided on separate sheets.

Lester J. Schmit
 Lester J. Schmit R.L.S. S-1192
 Dated this 26th day of September 1997

RECEIVED AT LINCOLN COUNTY
 COURTHOUSE THIS 30th DAY
 OF 1998
Date Printed
 TAX DESCRIPTION OFFICE

TIMBERLAND SURVEYORS		<small>TOMAHAWK WIS.</small>
<small>SURVEY FOR</small>		
DONALD OLSON & JEFFREY OLSON		
TOMAHAWK, WIS.		
<small>DATE 26 SEP 97</small>		<small>DWN. BY L.J.S. SCALE 1" = 50'</small>
<small>REVISED</small>	<small>BY</small>	<small>DWG. NO.</small>
		1183

L232A