

-INSET-
N-S QUARTER LINE
SCALE 1" = 800'

TEHAKO SURVEY

in
GOV'T. LOT 3
SECTION 16, T35N, R7E

King Township
Lincoln County, Wisconsin

SURVEYOR'S CERTIFICATE

I, James D. Rein, Registered Land Surveyor No. 1234, hereby certify that by the direction of Edward J. Tehako, I have surveyed the property as shown hereon; that said survey is accurate and true to the best of my knowledge and belief.

WILDERNESS
SURVEYING,
INC.

James D. Rein
Registered Land Surveyor No. 1234
Dated this 17th day of January, 1997.



N 1/4 CORNER
(In centerline)

SPRING CREEK ROAD
C 1/4 CORNER
(± 70' west of centerline)

CS 1/16 CORNER
(± 88' west of centerline)

P.K. Nail
found in place.
See U.S.P.L.S.
Monument Record



• 500°03'46"E 2630.24'

2630.24'

500°04'01"E

2" dia. iron pipe
found in place.



• 500°03'17"E
1316.01'

1316.01'

CS 1/16 CORNER
2" dia. iron pipe
found in place.

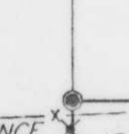

GATE POSTS

NORTH-SOUTH 1/4 LINE BY TIMBERLAND SURVEYORS

2304

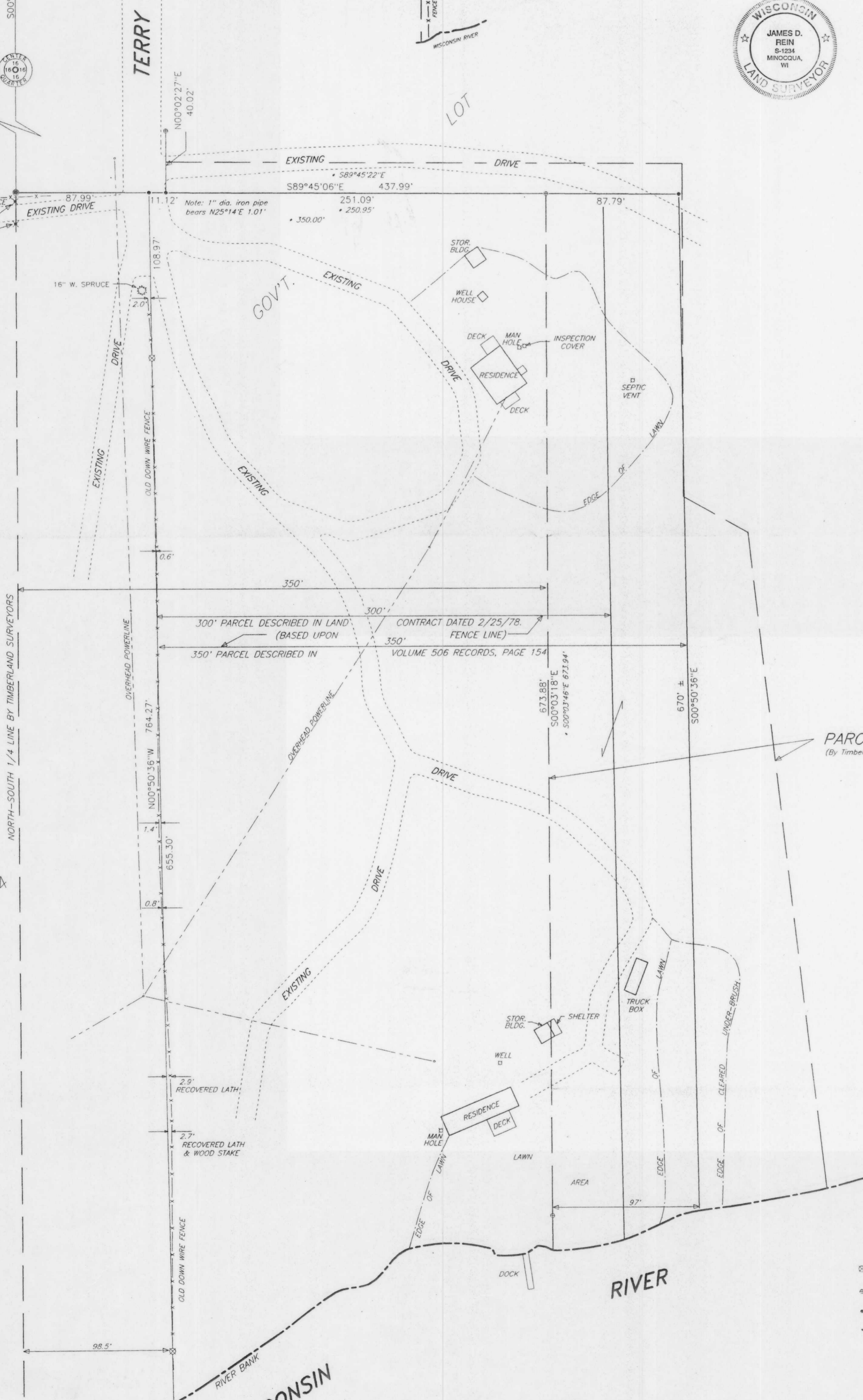

Bearings True,
based on solar observation.

PARCEL -8-
(By Timberland Surveyors)

RECEIVED AT LINCOLN COUNTY
COURTHOUSE THIS 31st DAY
OF July 1997
TAX DESCRIPTION OFFICE

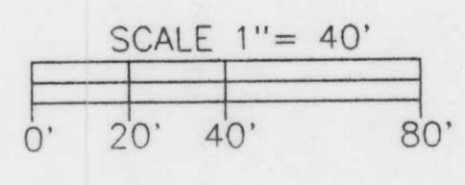

- LEGEND
- ⊗ = Wood fence post found in place.
 - ⊙ = 1" dia. iron pipe found in place.
 - = Corner position not monumented by this survey.
 - = Timberland Surveyors dimension.
- Other corner monuments are as noted.

Map No. 96-96
File No. 15-16-357
Drafted by M. Oestreich



Wilderness Surveying, Inc.

P.O. BOX 1111
MINOCQUA, WISCONSIN 54548-1111

JAMES D. REIN
REGISTERED LAND SURVEYOR
TELEPHONE 715-386-5100
FAX 715-386-1830

January 17th, 1997

TEHAKO SURVEY (Job No. 96-96)

A parcel of land in Government Lot 3, Section 16, Township 35 North Range 7 East, King Township, Lincoln County, Wisconsin, more particularly described as follows:

Commencing at the North Quarter Corner of said Section 16, thence South 00 degrees 04 minutes 01 seconds East (True Bearing) for a distance of 2630.24 feet to the Center Quarter Corner as established by Timberland Surveyors, marked by an iron pipe; thence South 00 degrees 03 minutes 17 seconds East for a distance of 1316.01 feet to the Center-South Sixteenth Corner as established by Timberland Surveyors, marked by an iron pipe; thence South 89 degrees 45 minutes 06 seconds East for a distance of 87.99 feet to the place of beginning.

Thence continuing South 89 degrees 45 minutes 06 seconds East for a distance of 350.00 feet; thence South 00 degrees 50 minutes 36 seconds East for a distance of 670 feet more or less to the northerly bank of the Wisconsin River; thence Southwesterly along the said northerly bank to an intersection with a southerly extension of an old down wire fence; thence North 00 degrees 50 minutes 36 seconds West for a distance of 800 feet more or less to the place of beginning.

Subject to the rights of the public for that portion of the above described parcel of land located within the right of way of Terry Road.



WILDERNESS SURVEYING, INC.

James D. Rein
Registered Land Surveyor
No. 5-1234

AUTHENTICATED COPY
OF DOCUMENT FILED WITH
SEP 9 1997
CLERK OF CIRCUIT COURT
LINCOLN COUNTY

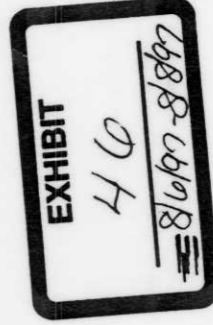

LINCOLN COUNTY-35
CIRCUIT COURT

CIVIL COURT RECORD
CIVIL

08-09-97
11:04am

Case Number
94CV000160

Responsible C.O.
J. Michael Nolan

Caption
Edward J. Tehako vs Harold L. Alexander et al

WCIS Code: 30301 Money Judgment

| | | |
|------------|---|------------------|
| 02-21-1997 | Letters/correspondence Dated Feb. 17, 1997 to Judge Nolan from Atty. Arndorfer | |
| 07-25-1997 | Notice of hearing | |
| 07-29-1997 | Amended summons and complaint 2nd | |
| 08-05-1997 | Letters/correspondence Dated Aug. 1, 1997 to Judge Nolan from Atty Arndorfer | |
| 08-06-1997 | Court trial Court calls case. Appearances given. Atty. Arndorfer in opening. Atty Houlihan in opening. Atty. Schmidt in opening. Atty J. Michael Nolan | |
| 08-08-1997 | Day 2: The following witnesses were sworn quest. by Atty's: Pat Friebe, Edward Tehako, Harold Alexander, James Rein. The following exhibits were all offered & received: 1-46 (except 42)(never offered) Day 3: The following witnesses were duly sworn quest. by Atty's: Richard Rollman, Lester Arndorfer, in opening. Atty. Schmidt in closing. Atty. Schmidt in closing. Atty. Schmidt in closing. Atty. Tehako-description of Mr. Rein's is accepted. Court grants costs. | J. Michael Nolan |
| 08-08-1997 | Judgment after court trial | J. Michael Nolan |
| 08-21-1997 | Bill of costs | |

RECEIVED BY LINCOLN COUNTY
SEP 10 1997
CLERK OF CIRCUIT COURT
LINCOLN COUNTY