

W 1/2, of the NE 1/4
 and part of the
 SW 1/4, of the NE 1/4
 SECTION 3
 T. 34 N., R. 8 E.
 Town of Harrison
 Lincoln County, Wis.

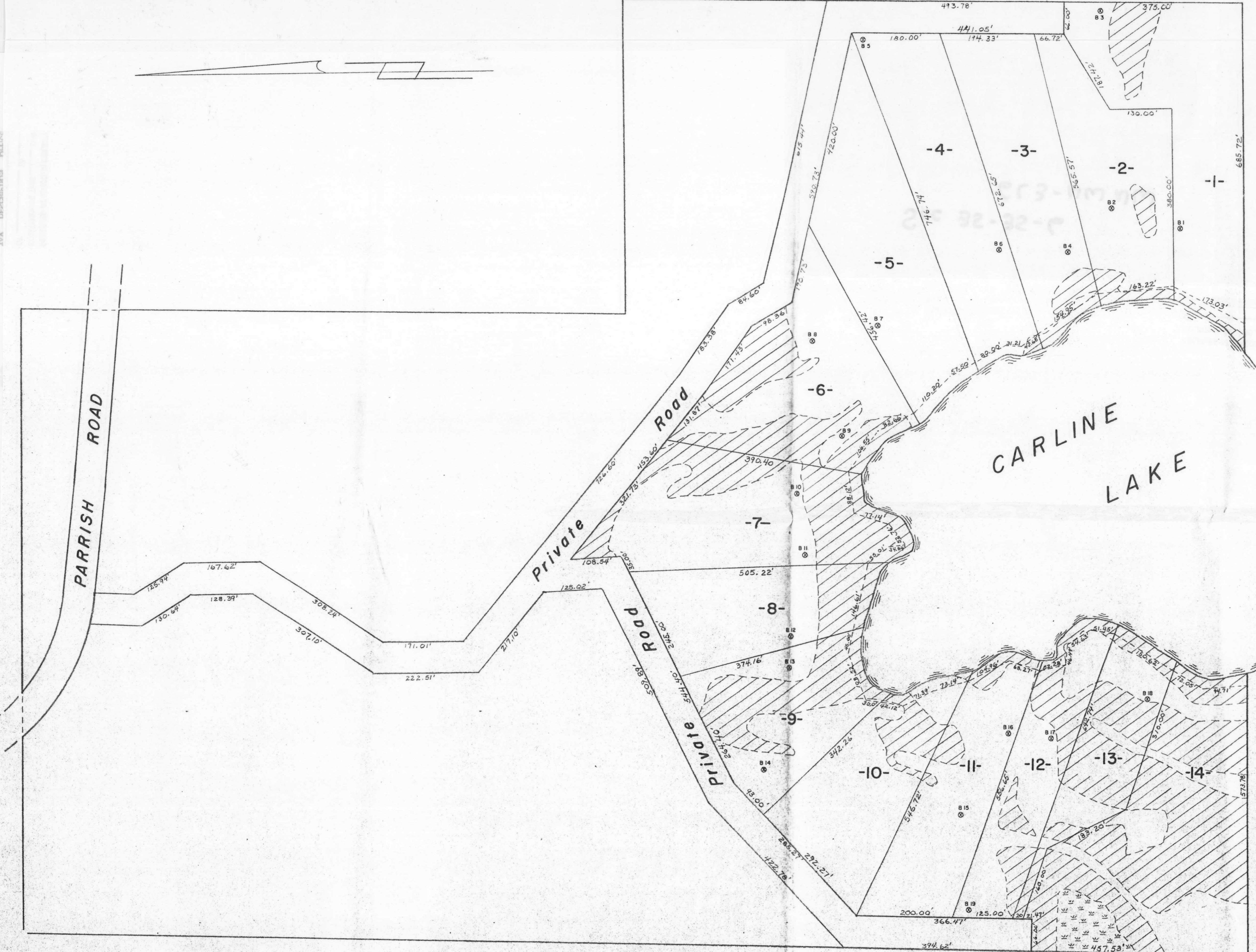

LEGEND
 ⊗ SOIL BORING TEST SITE
 // // + 15% SLOPE

RECORDED AT LINCOLN COUNTY
 COMMISSIONERS OFFICE
 OF April 18 1997
 Ed. Krueger
 TAX DESCRIPTION OFFICE

L229

TIMBERLAND SURVEYORS TOMAHAWK WIS.
 SURVEY FOR
 NORTHERN LIGHTS REALTY
 7719 HWY. "51" SOUTH
 MINOCQUA, WIS. 54548

DATE 28 Oct 96 DWN. BY L.J.S. SCALE 1"=100'
 REVISED BY
 REVISED BY

DWG. NO. 1140-1