

75184

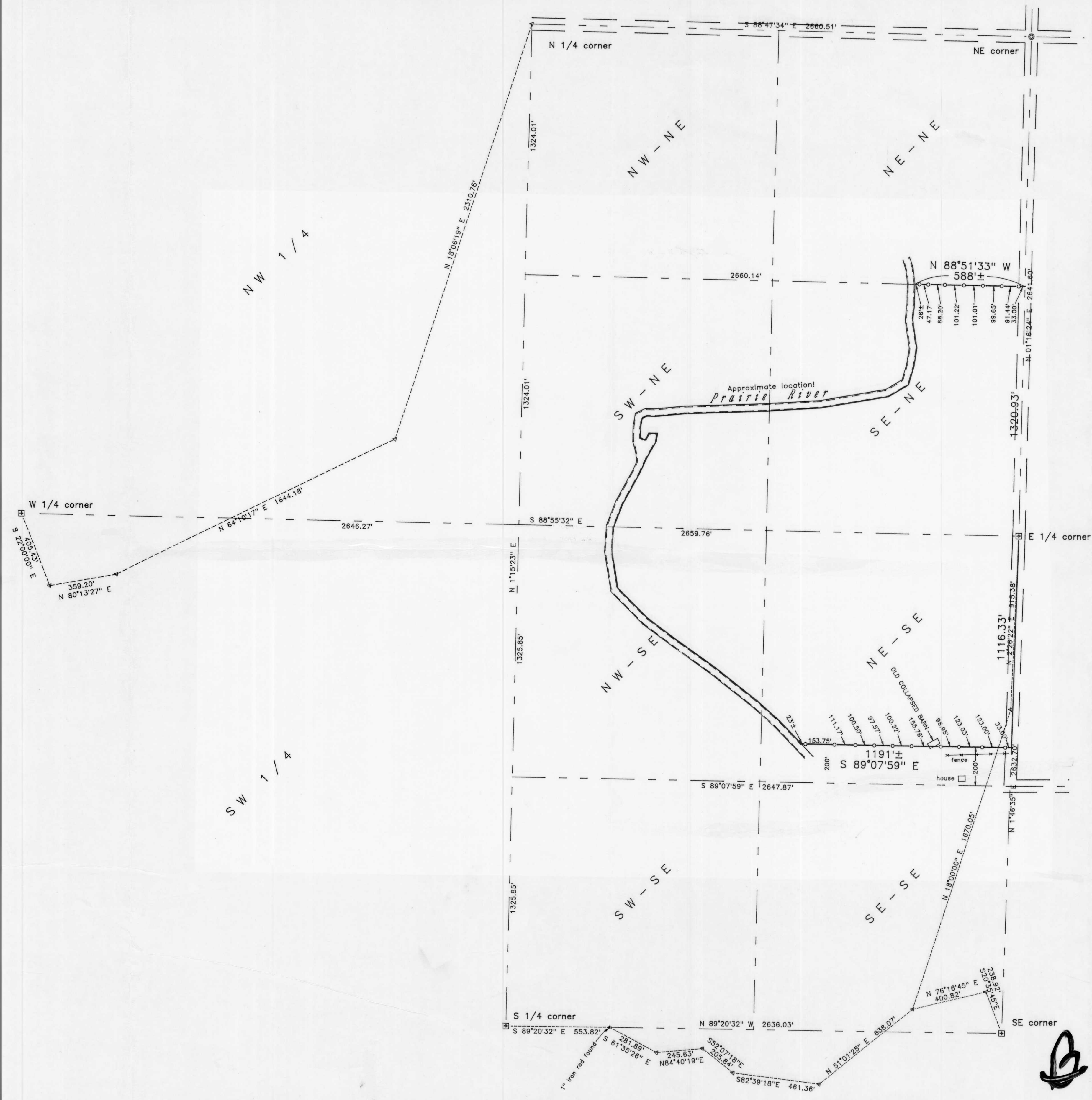

I, David E. Tlusty, Registered Land Surveyor, do hereby certify that, by the direction of Dennis DeSalvo, owner, I have made a survey of part of Section 12, Township 32 North, Range 7 East, Town of Schley, Lincoln County, Wisconsin, as shown hereon. I further certify that this map is a true and correct representation of said survey, and that this survey is correct to the best of my knowledge and belief.

June 19, 1997
 David E. Tlusty
 Wisconsin Registered Land Surveyor S-1390
 N5134 U.S.H. "45"
 Deerbrook, Wisconsin

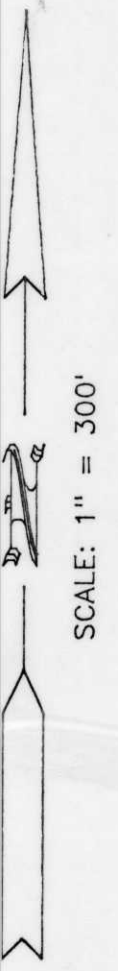

The surveyor's signature and seal are based on authentic copies.

- 1" X 30" IRON PIPE SET & MARKED WITH VINYL OR STEEL FENCE POST
- ⊠ GRANITE STONE WITH CHISELED + FOUND
- ⊙ FOUND ALUMINUM MONUMENT IN ROAD
- BOUNDARY OF DeSALVO PROPERTY
- ▽ TRAVERSE POINT NAIL SET

BEARINGS (MAGNETIC) BASED ON COMPASS READING

INFORMATION ON THE PUBLIC LAND SURVEY SYSTEM (PLSS) CORNERS USED FOR THIS SURVEY IS PUBLIC RECORD AND AVAILABLE IN THE COUNTY SURVEYORS RECORDS IN THE LINCOLN COUNTY COURTHOUSE, MERRILL, WI.

RECEIVED AT LINCOLN COUNTY
 COURTHOUSE THIS 20th DAY
 OF June 19 1997
 TAX DESCRIPTION OFFICE

DAVID E. TLUSTY, RLS DEERBROOK, WISCONSIN			
SURVEY FOR DENNIS DeSALVO PART OF SECTION 12, TOWNSHIP 32 NORTH, RANGE 7 EAST, LINCOLN COUNTY, WISCONSIN.			
SCALE	DATE	DISK FILE.	MAP NO.
1" = 300'	12/28/96 Revised 6/20/97	c:\dc\DESALVO	

B