

L215A

SITE SURVEY

MERRILL SENIOR HIGH SCHOOL
POLK STREET
MERRILL, WI. 54452

PREPARED BY:

NORTHWOODS SURVEYING
623 JEFFERSON STREET
WAUSAU, WI. 54403
715-845-1249

SURVEYORS CERTIFICATE

I, DAVID L. OSTERBRINK, REGISTERED LAND SURVEYOR, HEREBY CERTIFY THAT I HAVE LOCATED ALL IMPROVEMENTS AS SHOWN ON THIS DRAWING. THAT I HAVE DONE THIS TO THE BEST OF MY KNOWLEDGE AND BELIEF.

DAVID L. OSTERBRINK RLS NO. S-2014

PROPERTY DESCRIPTION

THE SOUTH LINE OF THE HIGH SCHOOL PROPERTY WAS STAKED OUT FOR THE LIBRARY. THERE IS NOW SOME QUESTION IF THIS LINE IS THE CORRECT NORTH LINE OF THE CHURCH PROPERTY. NO BOUNDARY SURVEY HAS BEEN DONE. PENDING DETERMINATION OF THE CHURCH PROPERTY.

11-31-6
W/2 SE 1/4

- EXISTING 1" IRON PIPE
- EXISTING 1-1/4" IRON PIPE
- LIGHT POLE
- ← UTILITY POLE WITH GUY WIRE
- FIRE HYDRANT, WITH ELEVATION ON "RIGHT NUT FACING BIG VALVE"
- TELEPHONE RISER
- WATER VALVE
- MAN HOLE, WITH NUMBER
- CATCH BASIN
- CONCRETE SURFACE, WITH OVER HEAD ROOF
- CONCRETE CURB WITH CURB OUT
- 10 S SOFT WOOD TREE
- 3 0 HARD WOOD TREE
- UTILITY LINE
- OVER HEAD
- UNDER GROUND
- ELECTRIC
- TELEPHONE
- SANITARY SEWER
- SANITARY SEWER
- STORM SEWER

- S = SPRUCE
- WP = WHITE PINE
- M = MAPLE
- BE = BOX ELDER
- AP = APPLE
- C = NATURAL GAS
- E = ELECTRIC
- T = TELEPHONE
- SM = SANITARY SEWER
- SSM = STORM SEWER

JAN. 1997

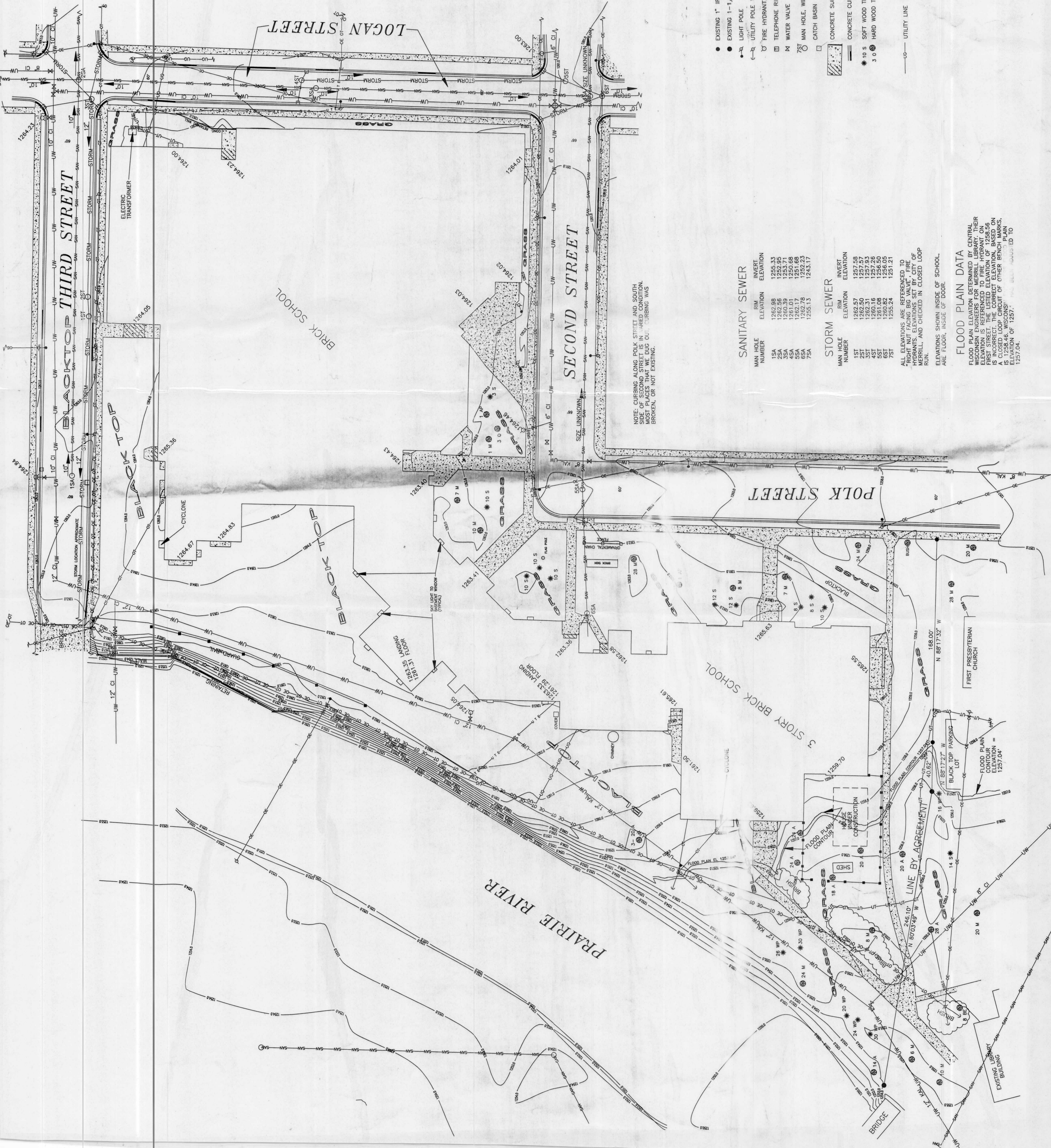
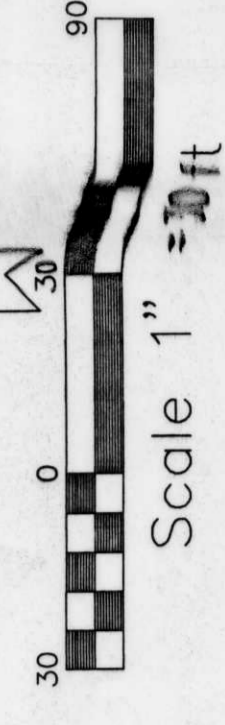

NOTE: CURBING ALONG POLK STREET AND SOUTH SIDE OF SECOND STREET IS IN WEAR CONDITION. CURBING MAY BE BROKEN OR NOT EXISTING.

SANITARY SEWER

MAN HOLE NUMBER	RIM ELEVATION	INVERT ELEVATION
1SA	1262.88	1255.33
2SA	1262.56	1252.95
3SA	1261.01	1250.68
4SA	1261.01	1250.68
5SA	1262.17	1251.68
6SA	1262.78	1252.23
7SA	1255.15	1243.17

STORM SEWER

MAN HOLE NUMBER	RIM ELEVATION	INVERT ELEVATION
1ST	1262.57	1257.58
2ST	1262.50	1257.57
3ST	1262.31	1257.93
4ST	1261.08	1256.50
5ST	1261.08	1256.50
6ST	1260.82	1256.05
7ST	1255.24	1251.21

ALL ELEVATIONS ARE REFERENCED TO "RIGHT NUT FACING BIG VALVE" OF FIRE HYDRANT, WITH ELEVATION ON POLK STREET, MERRILL, AND CHECKED IN CLOSED LOOP RUN. ELEVATIONS SHOWN INSIDE OF SCHOOL ARE FLOOR, INSIDE OF DOOR.

FLOOD PLAIN DATA

FLOOD PLAIN ELEVATION DETERMINED BY CENTRAL WISCONSIN ENGINEERS FOR MERRILL LIBRARY. THEIR ELEVATION IS REFERENCED TO FIRE HYDRANT ON FIRST STREET. THE LISTED ELEVATION OF BASE OF A CLOSED LOOP CIRCUIT OF OTHER BENCH MARKS IS 1258.46. WISCONSIN FLOOD PLAIN ELEVATION OF 1257.04.