

Part of the
SE 1/4, of the NE 1/4
 and of
GOV'T. LOTS 1 & 2
SECTION 36
T. 35 N., R. 6 E.
 Town of Bradley
 Lincoln County, Wis.

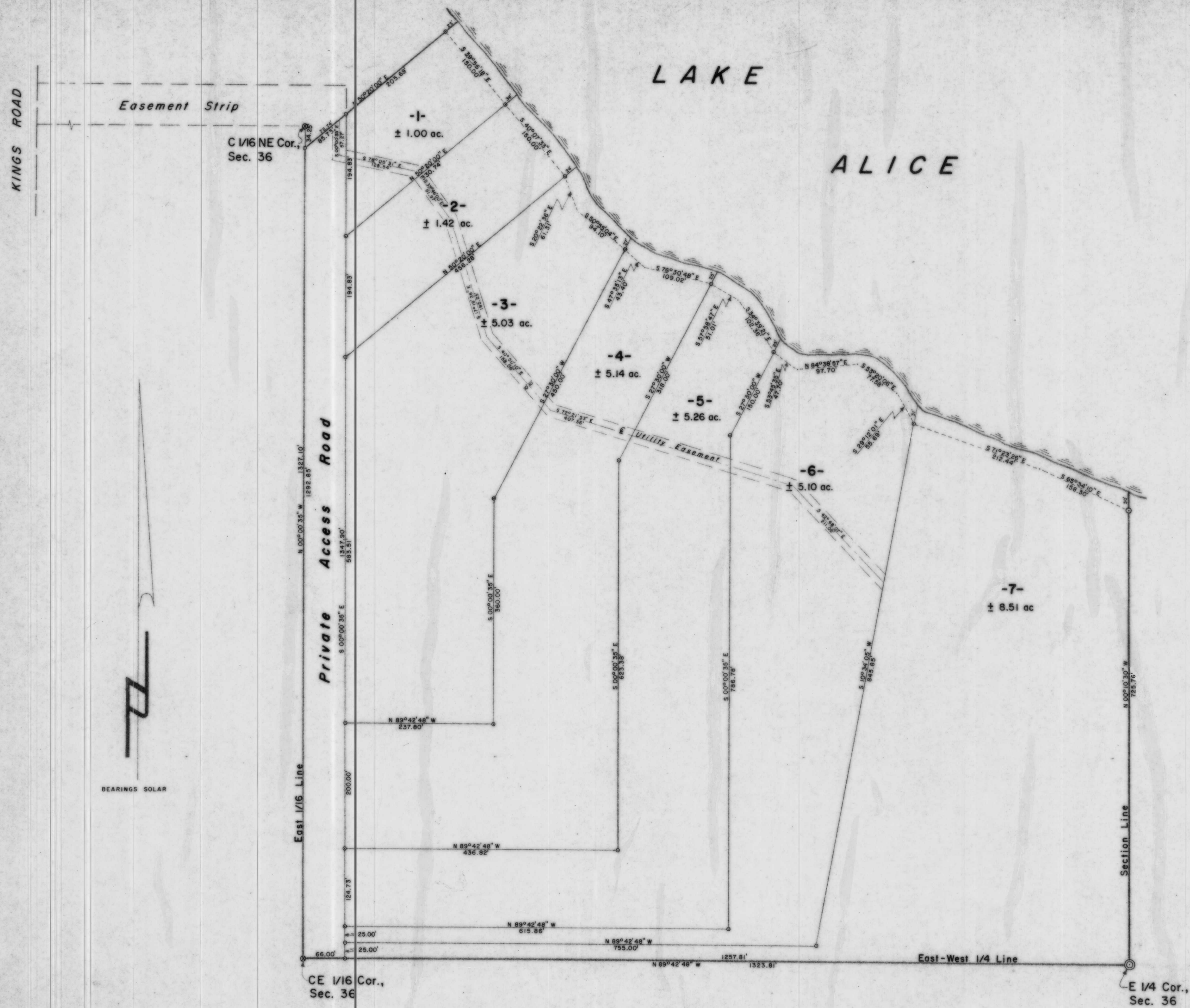

LEGEND

- ⊙ BERNTSEN MONUMENT FOUND IN PLACE.
- ⊙ 1 1/4" WELL POINT FOUND IN PLACE.
- ⊙ 1" IRON PIPE SET THIS SURVEY.
- ⊙ 1 1/4" IRON PIPE FOUND IN PLACE.

I, Lester J. Schmit, Registered Land Surveyor S-1192 hereby certify that I surveyed the property shown hereon; that this map is a true and accurate representation thereof; that said survey was performed by order of Allan Jakosa; and that I have complied with applicable requirements of s. A-E 7 of the Wisconsin Administrative Code.
 Note: Legal descriptions conforming to this survey have been provided on separate sheets.

Lester J. Schmit
 Lester J. Schmit R. L. S. S-1192
 Dated this 21st day of June 1993

RECEIVED AT LINCOLN COUNTY
 COURTHOUSE THIS 14 DAY
 OF 1993
 TAX DESCRIPTION OFFICE

TIMBERLAND SURVEYORS TOMAHAWK WIS.

WISCONSIN LAND SURVEYOR
 LESTER J. SCHMIT
 S-1192
 TOMAHAWK, WI.

SURVEY FOR
ALLAN JAKOSA
 2168 The PT. RD. E.
 TOMAHAWK, WIS.

DATE 21 JUN 93 DWN. BY L.J.S. SCALE 1" = 80'
 REVISED 3 NOV 93 BY L.J.S. DWG. NO.
 REVISED 28 APR 94 BY L.J.S. **991**

B