

LEGEND

- ⊙ BERTISEN MONUMENT FOUND IN PLACE.
- ⊙ 1 1/4" WELL POINT FOUND IN PLACE.
- ⊙ 1 1/4" IRON PIPE FOUND IN PLACE.
- ⊙ 1" IRON PIPE FOUND IN PLACE.
- ⊙ 1" IRON PIPE SET THIS SURVEY.
- () INDICATES RECORDED DISTANCE.

Part of the
SE 1/4, of the NE 1/4
 and of
GOV'T. LOTS 1 & 2
SECTION 36
T. 35 N., R. 6 E.
 Town of Bradley
 Lincoln County, Wis.

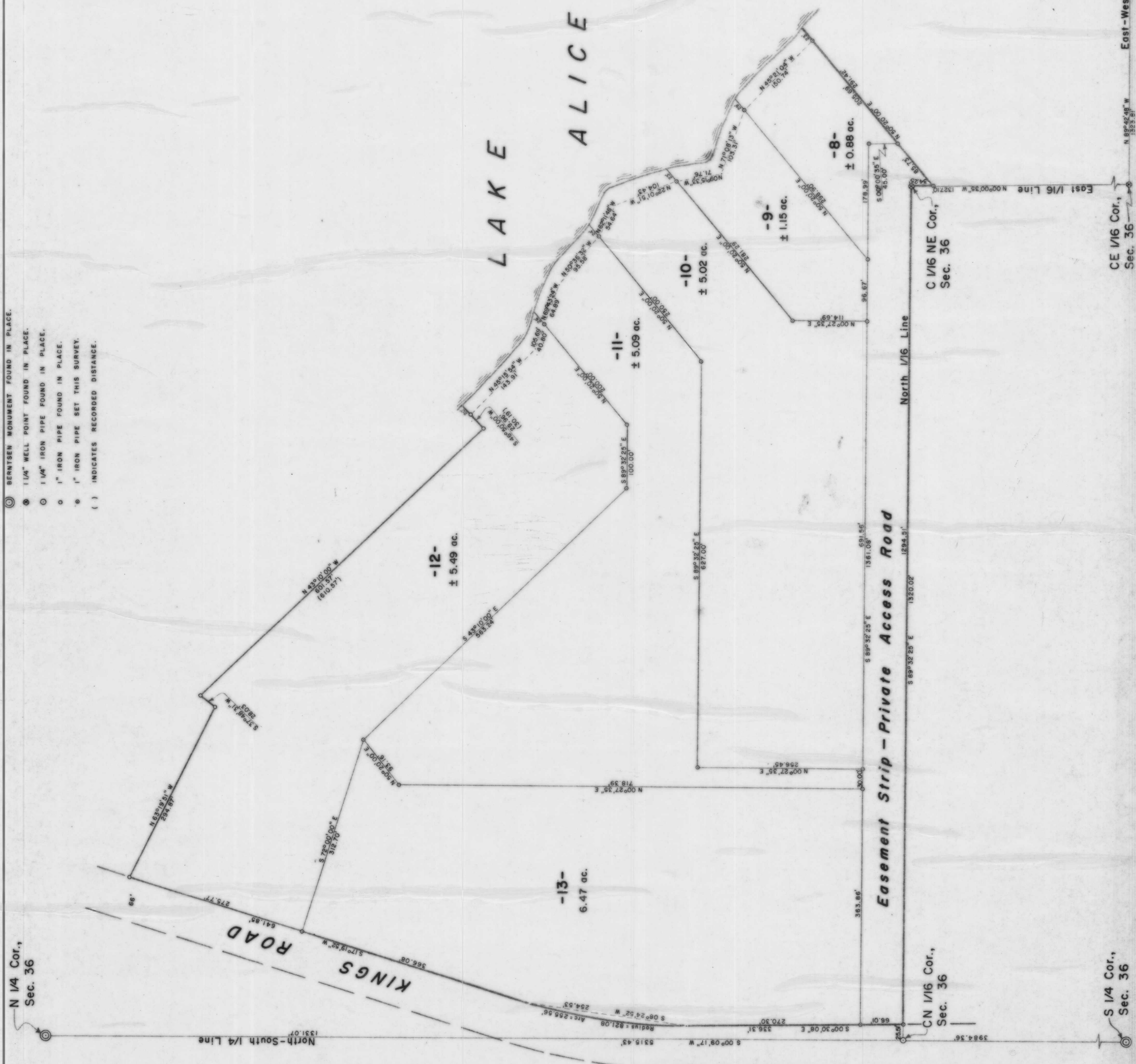

I, Lester J. Schmitt, Registered Land Surveyor S-1192 hereby certify that I surveyed the property shown hereon; that this map is a true and accurate representation thereof; that said survey was performed by order of Carolyn Cwik; and that I have complied with applicable requirements of s. A-E7 of the Wisconsin Administrative Code.
 Note: Legal descriptions conforming to this survey have been provided on separate sheets.

Lester J. Schmitt
 Lester J. Schmitt R. L. S. S-1192
 Dated this 28th day of September 1993

RECEIVED AT LINCOLN COUNTY
 COURTHOUSE THIS 11TH DAY
 OF NOV 19 1993
 TAX DESCRIPTION OFFICE

TIMBERLAND SURVEYORS TOMAHAWK, WIS.
 SURVEY FOR
CAROLYN CWIK
1412 N. 4th ST.
TOMAHAWK, WIS.

DATE 28 SEP 93 DWN BY L.J.S. SCALE 1" = 80'
 DWG. NO. 991-1
 REVISED 5 AUG 94 BY L.J.S.
 REVISIONS

BEARINGS SOLAR



N 1/4 Cor., Sec. 36
 Kings Road
 North-South 1/4 Line
 East-West 1/4 Line
 North 1/16 Line
 Easement Strip - Private Access Road
 C 1/16 NE Cor., Sec. 36
 East-West 1/4 Line
 CE 1/16 Cor., Sec. 36
 S 1/4 Cor., Sec. 36