

BEARINGS
SOLAR

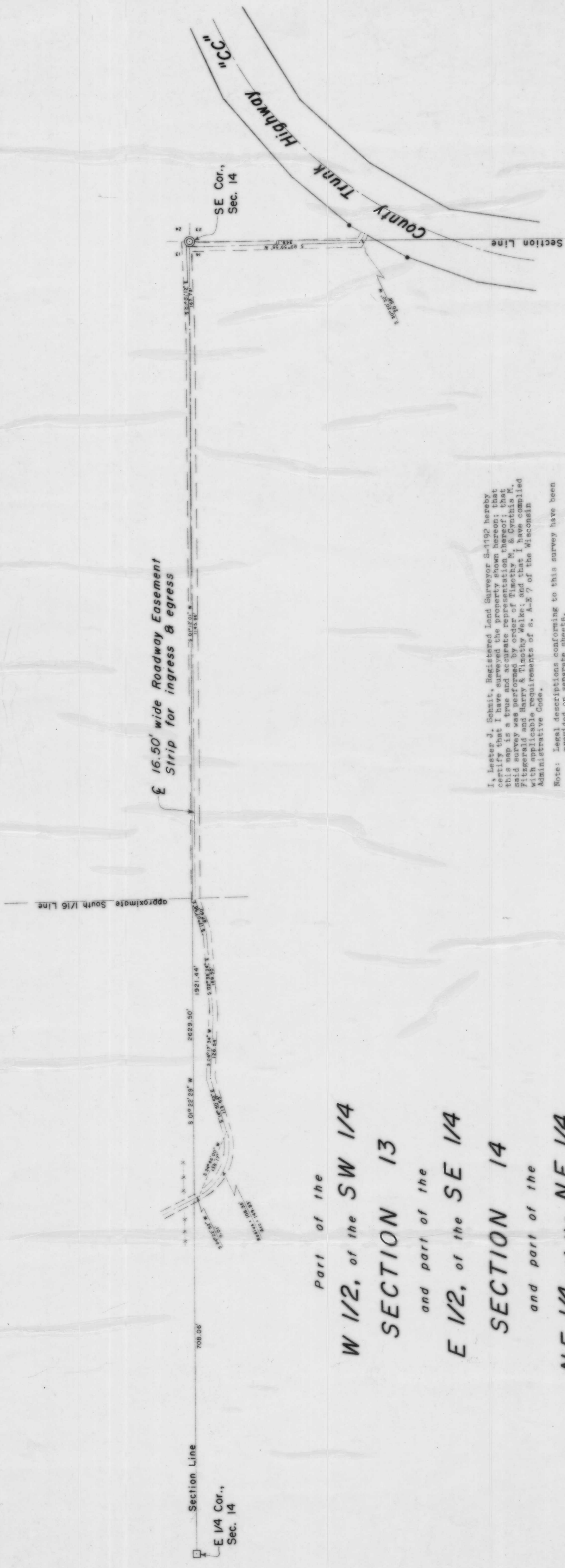

Part of the
W 1/2, of the SW 1/4
SECTION 13
and part of the
E 1/2, of the SE 1/4
SECTION 14
and part of the
NE 1/4, of the NE 1/4
SECTION 23
T. 35 N., R. 5 E.
Town of Wilson
Lincoln County, Wis.

I, Lester J. Schmit, Registered Land Surveyor S-1192 hereby certify that I have surveyed the property shown hereon; that this map is a true and accurate representation thereof; that said survey was performed by order of Timothy W. & Cynthia M. Fitzgerald and Harry & Timothy Walke; and that I have complied with applicable requirements of S. A-E 7 of the Wisconsin Administrative Code.

Note: Legal descriptions conforming to this survey have been provided on separate sheets.

Lester J. Schmit
Lester J. Schmit R.L.S. S-1192
Dated this 9th day of October 1996

- LEGEND**
- 6" x 6" RED GRANITE MONUMENT FOUND IN PLACE.
 - ⊙ BERTSEN MONUMENT FOUND IN PLACE.
 - 5/8" IRON ROD FOUND IN PLACE.
 - OLD FENCE LINE.

RECEIVED AT LINCOLN COUNTY
COURTHOUSE THIS 11th DAY
OF NOV 19 1996
TAX DESCRIPTION OFFICE

TIMBERLAND SURVEYORS
TOMAHAWK WIS.
SURVEY FOR
FITZGERALD & WELKE
C. T. H. "CC"
TOMAHAWK, WIS.

DATE 9 OCT 96 DWN. BY L.J.S. SCALE 1" = 100'
REVISED BY 1147

WISCONSIN
LESTER J. SCHMIT
REGISTERED LAND SURVEYOR
IN
TOMAHAWK WIS.

L213A