

L211A

### PLAT OF SURVEY

A PARCEL LOCATED IN THE SOUTHEAST 1/4 OF THE SOUTHEAST 1/4 OF SECTION 29, TOWNSHIP 35 NORTH, RANGE 6 EAST, TOWN OF BRADLEY, LINCOLN COUNTY, WISCONSIN, DESCRIBED AS FOLLOWS: COMMENCING AT THE EAST 1/4 CORNER OF SAID SECTION 29, THENCE S0°34'42"W ALONG THE EAST LINE OF THE SOUTHEAST 1/4 OF SECTION 29, 1649.75 FEET TO THE POINT OF BEGINNING; THENCE CONTINUING S0°34'42"W ALONG THE EAST LINE OF THE SOUTHEAST 1/4 OF SECTION 29, 196.97 FEET TO THE NORTHERLY RIGHT-OF-WAY OF BAY MILL ROAD; THENCE S34°41'10"W ALONG SAID RIGHT-OF-WAY, 276.23 FEET; THENCE CONTINUING ALONG SAID RIGHT-OF-WAY ALONG THE ARC OF A CURVE WHOSE LONG CHORD BEARS S38°38'08"W, 59.37 FEET; THENCE N15°18'36"W, 100.00 FEET; THENCE S74°41'24"W, 217.00 FEET TO THE EASTERLY RIGHT-OF-WAY OF BAY MILL ROAD; THENCE N15°18'36"W ALONG SAID RIGHT-OF-WAY, 90.88 FEET; THENCE N16°14'17"W CONTINUING ALONG SAID RIGHT-OF-WAY, 256.63 FEET TO THE SOUTHERLY RIGHT-OF-WAY OF THE TOMAHAWK RAILWAY LTD.; THENCE ALONG SAID RIGHT-OF-WAY ALONG THE ARC OF A CURVE WHOSE LONG CHORD BEARS N81°21'41"E, 218.92 FEET; THENCE S16°14'17"E, 229.43 FEET; THENCE S15°18'36"E, 92.63 FEET; THENCE N48°12'35"E, 383.33 FEET TO THE POINT OF BEGINNING.

SUBJECT TO ROADWAYS AND EASEMENTS OF RECORD.

E LINE SE 1/4 SEC. 29 S0°34'42"W 1649.75'  
2633.26' (FROM PLAT OF SURVEY BY SCHMIT)  
1649.75'

PREPARED BY:  
NORTHWOODS SURVEYING  
623 JEFFERSON STREET  
WAUSAU, WI. 54403  
715-845-1249

*David L. Osterbrink*  
DAVID L. OSTERBRINK RLS NO. S-2014  
SURVEY COMPLETED OCTOBER 22, 1996

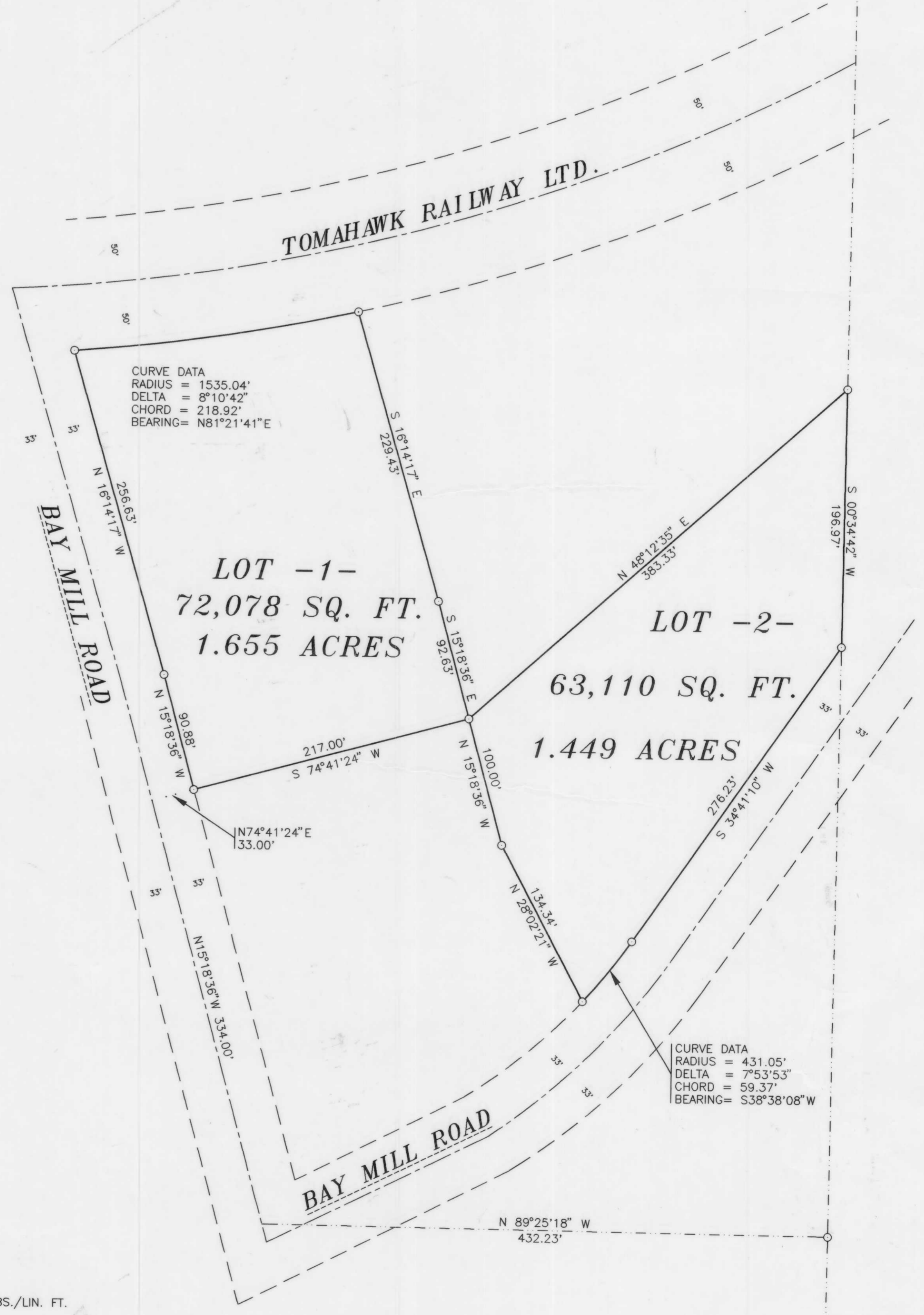

BEARINGS REFERENCED TO NORTH LINE  
SOUTHEAST CORNER SECTION 29-35-6  
ASSUMED BEARING FROM PLAT SURVEY  
BY LESTER J. SCHMIT S-1192 MAP SURVEY  
RECORD IN LINCOLN COUNTY PROPERTY  
DESCRIPTION OFFICE, LINCOLN COUNTY  
COURT HOUSE, S89°56'57"E

- EXISTING 2" IRON PIPE
- EXISTING BERNTSEN MONUMENT (BROKEN)
- SET 1-1/4" x 24" IRON PIPE WEIGHING 2.27 LBS./LIN. FT.
- M MEASURED
- R RECORD

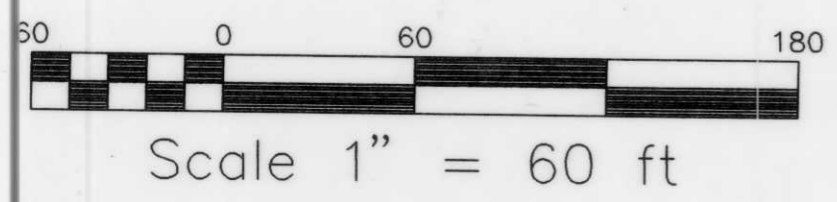

RECEIVED AT LINCOLN COUNTY  
COURTHOUSE THIS 27th DAY  
OF Oct. 19 96  
TAX DESCRIPTION OFFICE

PREPARED FOR:  
STU NYBERG  
ASPEN REALTY NORTH  
213 W. WISCONSIN AVE.  
TOMAHAWK, WI. 54487  
715-453-6273