

PLAT OF SURVEY

A SURVEY OF EXISTING IRONS OF LOT 8, ASSESSORS PLAT OF O. R. SMITH'S SUB-DIVISION. LOCATED IN GOVERNMENT LOT 2, SECTION 15, TOWNSHIP 34 NORTH, RANGE 8 EAST, TOWN OF HARRISON, LINCOLN COUNTY, WISCONSIN.

I, DAVID L. OSTERBRINK, REGISTERED LAND SURVEYOR, CERTIFY THAT I HAVE LOCATED IRON PIPES REPRESENTING THE CORNERS OF LOT 8, ASSESSORS PLAT OF O. R. SMITH'S SUB DIVISION. THAT I HAVE LOCATED IMPROVEMENTS AS SHOWN. THAT I HAVE DONE THIS TO THE BEST OF MY KNOWLEDGE AND BELIEF.

*David L. Osterbrink* 9-30-96  
 DAVID L. OSTERBRINK RLS NO. S-2014

NORTHWOODS SURVEYING  
 623 JEFFERSON STREET  
 WAUSAU, WI. 54403  
 715-845-1249



RECEIVED AT LINCOLN COUNTY COURTHOUSE THIS 1 DAY OF Oct 19 96  
*Pat Rindler*  
 TAX DESCRIPTION OFFICE

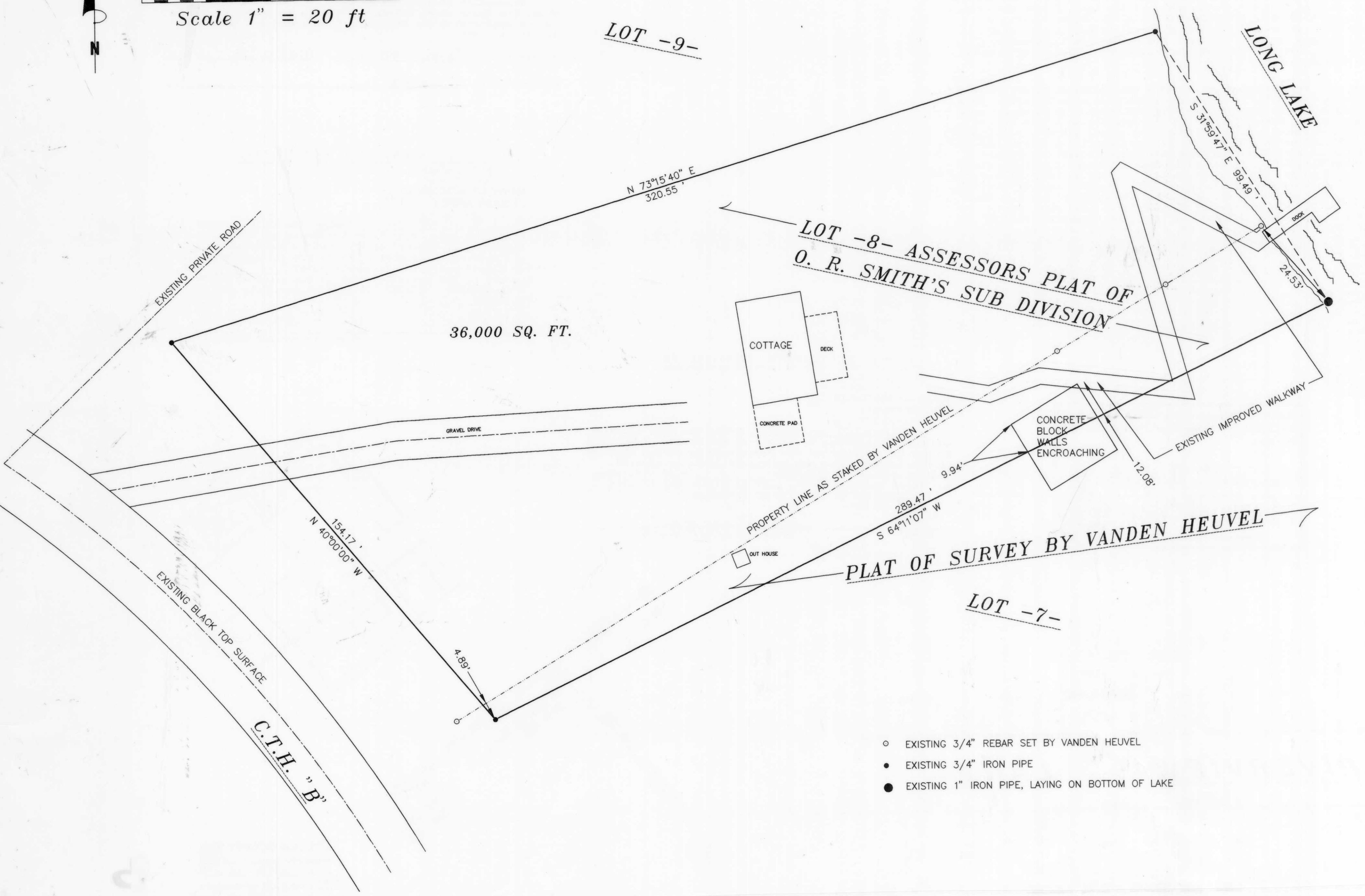
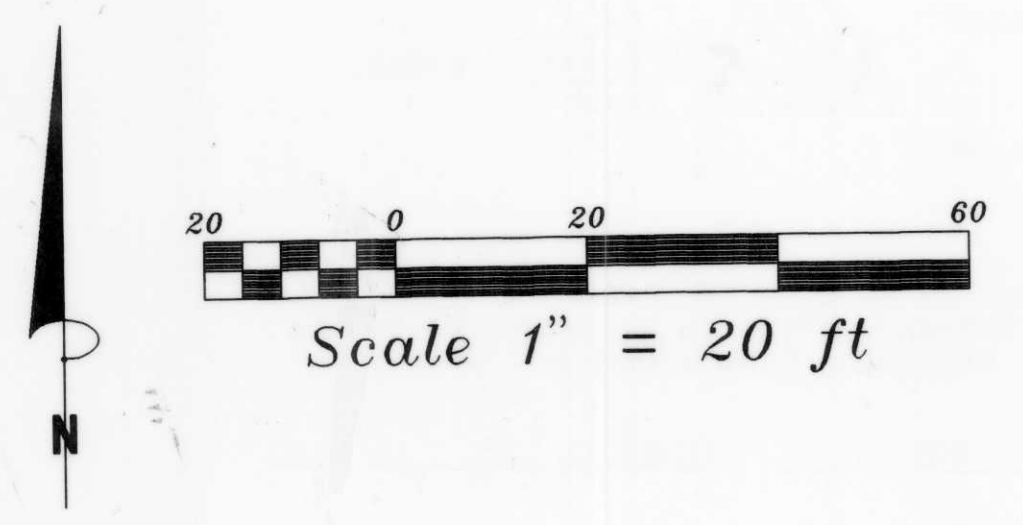

- EXISTING 3/4" REBAR SET BY VANDEN HEUVEL
- EXISTING 3/4" IRON PIPE
- EXISTING 1" IRON PIPE, LAYING ON BOTTOM OF LAKE

**L210 A**