

SECTION 18, T. 35 N., R. 4 E., LINCOLN COUNTY, WIS.

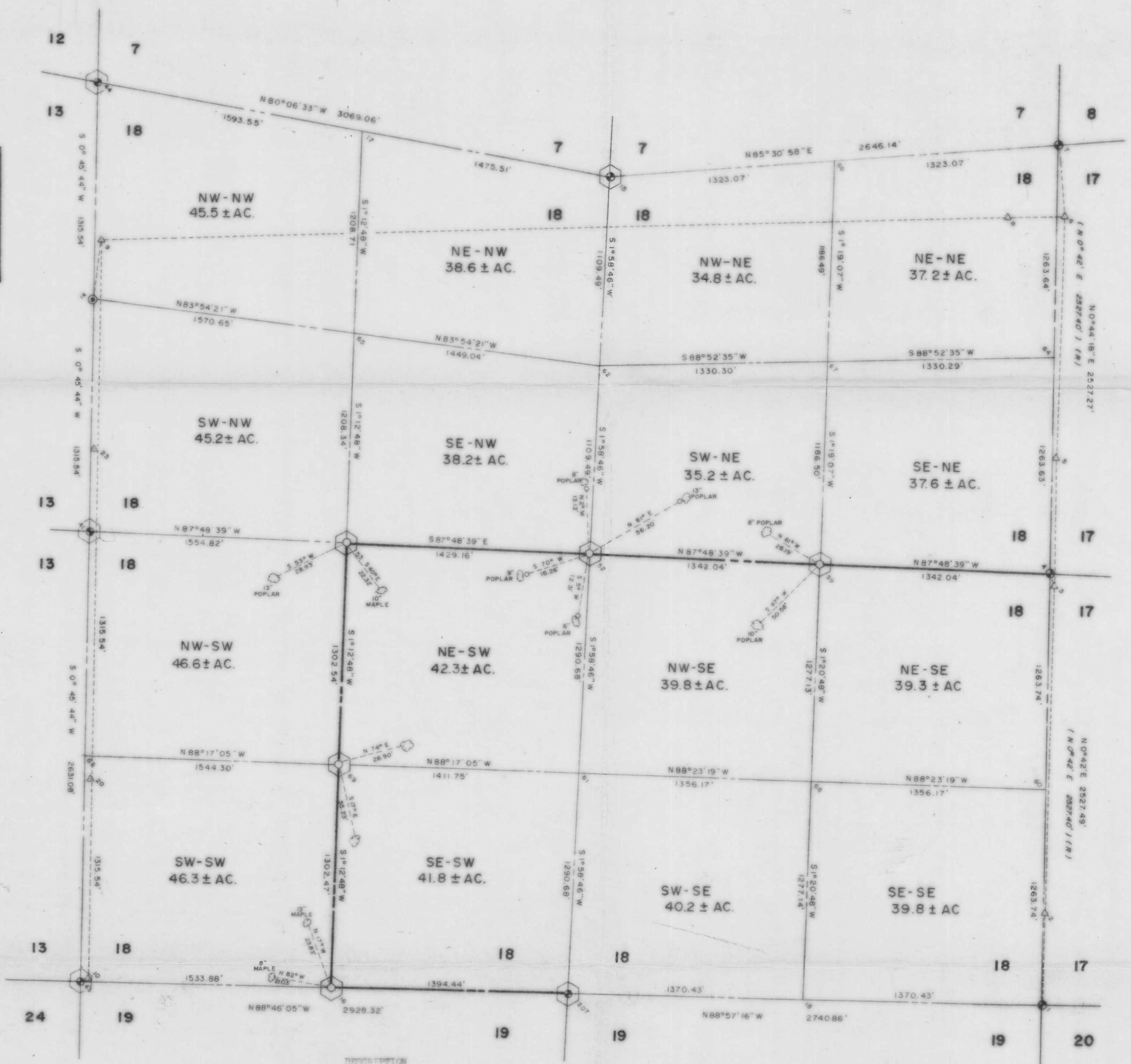

LEGEND

- Corners requested
- Seventeen M-L-R monument, found or set
- 2 1/2" brass capped iron pipe set
- 2" iron pipe found in place
- Iron pin (RR spike, conc nail, 60¢ nail, etc) set as temporary survey point
- Computer (coordinate) point number
- Previously recorded bearing or distance
- (R) Random survey traverse line

All distances are to the nearest 0.01 ft.
 All angular measurements have been made to the nearest 10" and computed to the nearest 0.5".
 All bearings are referenced to the East line of the 36th of Sec. 18-35-4E, assumed as N 0° 2' E.
 See also the U.S. Public Land Survey Monument Record Form filed with the Lincoln County Forestry Dept. and the Lincoln County Surveyor Dept. for all requested Section and 1/4 Section corners.
 This instrument drafted by Charles Offerman

See sketches for interior corners are not to scale
 Interior corners are tied to nails and bottle caps in blazed trees.
 Alphanumeric survey warning sign nailed to all blazed trees.

DESCRIPTION

The South and West line of the 36th of the 36th.
 The West and North line of the 18th of the 36th.
 The North line of the 18th of the 36th.
 The North line of the 18th of the 36th.
 All in Section 18, T. 35 N., R. 4 E., Lincoln County, WI.

CERTIFICATE

I, Charles Offerman, Land Surveyor of the State of Wisconsin, do hereby certify that during December, 1982 and January, 1983, I surveyed the above described property according to official records and Chapter 236 of the revised Statutes of the State of Wisconsin; That the accompanying map is a true and correct representation of the exterior boundaries of the land surveyed; That all buildings and improvements lie wholly within the boundary lines, and that no encroachments by adjacent property owners appear from said survey except as noted.

Charles Offerman
 CHARLES OFFERMAN S-926 015.



B