

LOCATED IN GOV'T. LOT 3, SECTION 10, T34N, R8E,  
TOWN OF HARRISON, LINCOLN  
COUNTY, WISCONSIN

N  
BEARINGS REF. TO THE SOUTH LINE SEC. 10, T34N, R8E, ASSUMED TO BEAR S88°19'20"W

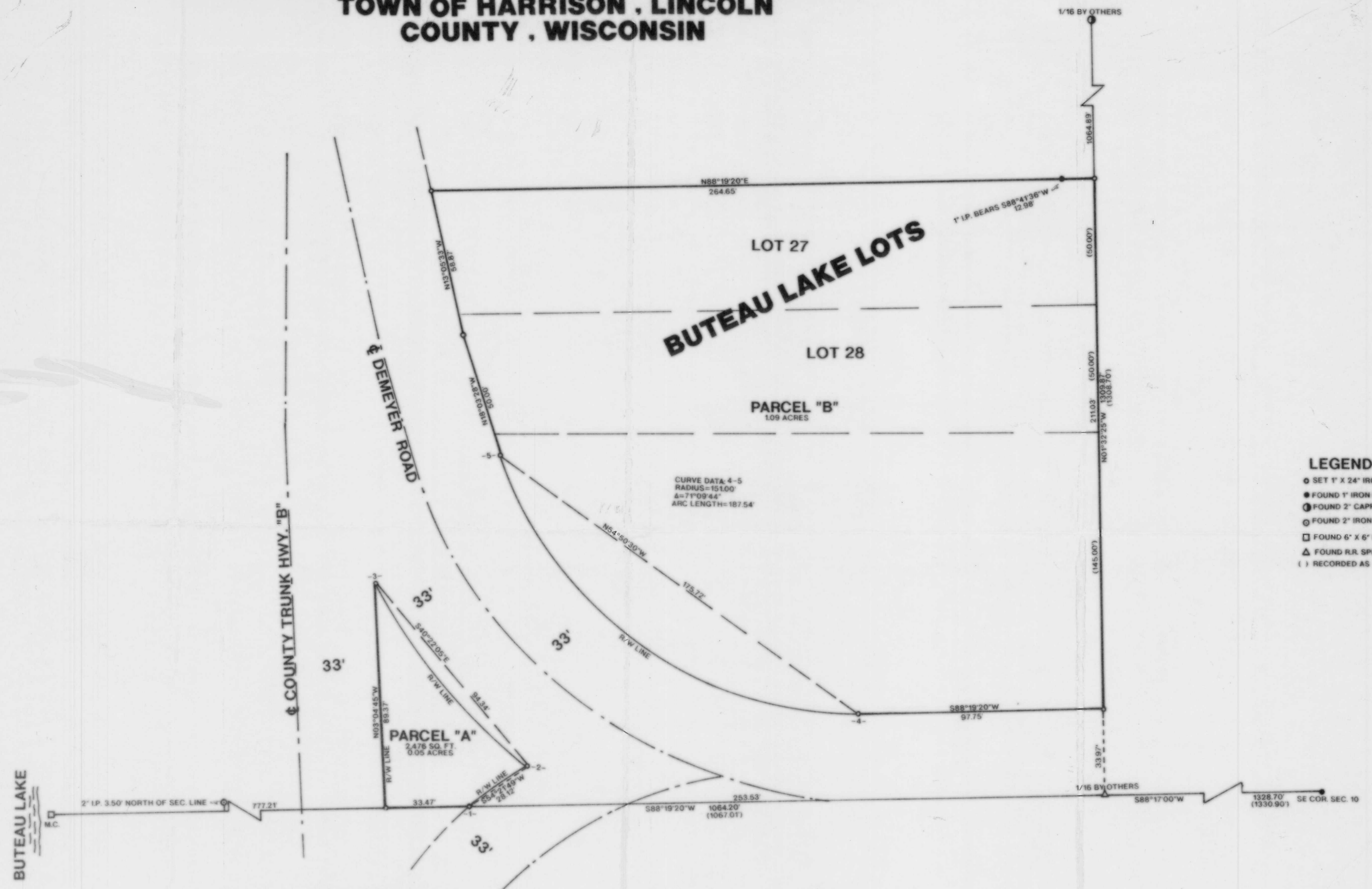

- LEGEND**
- SET 1" X 24" IRON PIPE
  - FOUND 1" IRON PIPE
  - ⊙ FOUND 2" CAPPED IRON PIPE
  - FOUND 2" IRON PIPE
  - FOUND 6" X 6" GRANITE MONUMENT
  - ▲ FOUND R.R. SPIKE
  - ( ) RECORDED AS

I, RUSSELL F. BROWN, HEREBY CERTIFY THAT I HAVE SURVEYED THE ABOVE PARCEL OF LAND UNDER THE DIRECTION OF BETTY LONDO AND THAT THE ABOVE MAP IS A TRUE AND CORRECT REPRESENTATION OF THE LANDS SURVEYED TO THE BEST OF MY KNOWLEDGE AND BELIEF THAT I HAVE PROVIDED A DESCRIPTION OF THE PARCEL ON A SEPARATE SHEET THAT I HAVE COMPLIED WITH THE PROVISIONS OF AE 7 OF THE WISCONSIN ADMINISTRATIVE CODE

*Russell F. Brown* 10/14/96  
RUSSELL F. BROWN DATE

RECEIVED AT LINCOLN COUNTY  
COURTHOUSE THIS 16th DAY  
OF Oct 19 96  
*Port Price*  
TAX DESCRIPTION OFFICE

**L209A**

	SURVEY FOR	
	BETTY J. LONDO	
SCALE 1"=20'	DATE 10/02/96	DWG. BY K.B.
DWG. NO. 9674	GENISOT AND ASSOCIATES, INC. RHINELANDER, WIS.	