

# PRELIMINARY PLAT OF: BRIARWOOD

PART OF THE NORTHWEST 1/4 OF THE NORTHEAST 1/4 AND PART OF THE  
SOUTHEAST 1/4 OF THE NORTHEAST 1/4, SECTION 20, TOWNSHIP 31 NORTH,  
RANGE 7 EAST, TOWN OF PINE RIVER, LINCOLN COUNTY, WISCONSIN.

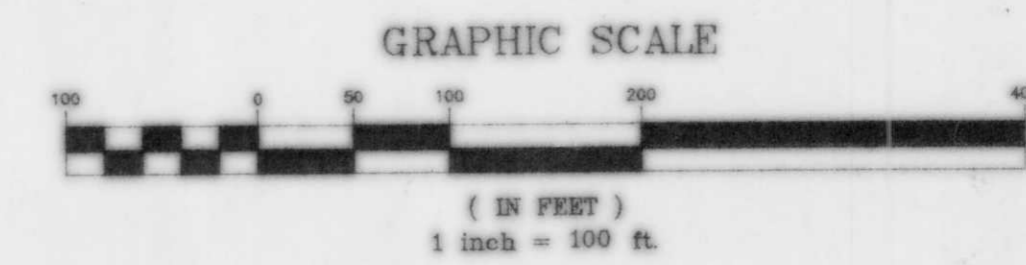
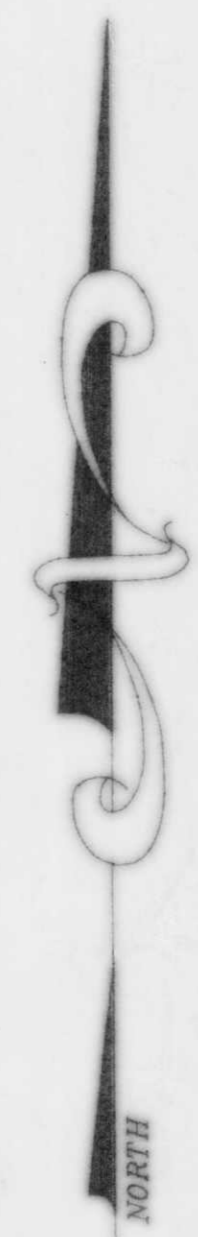
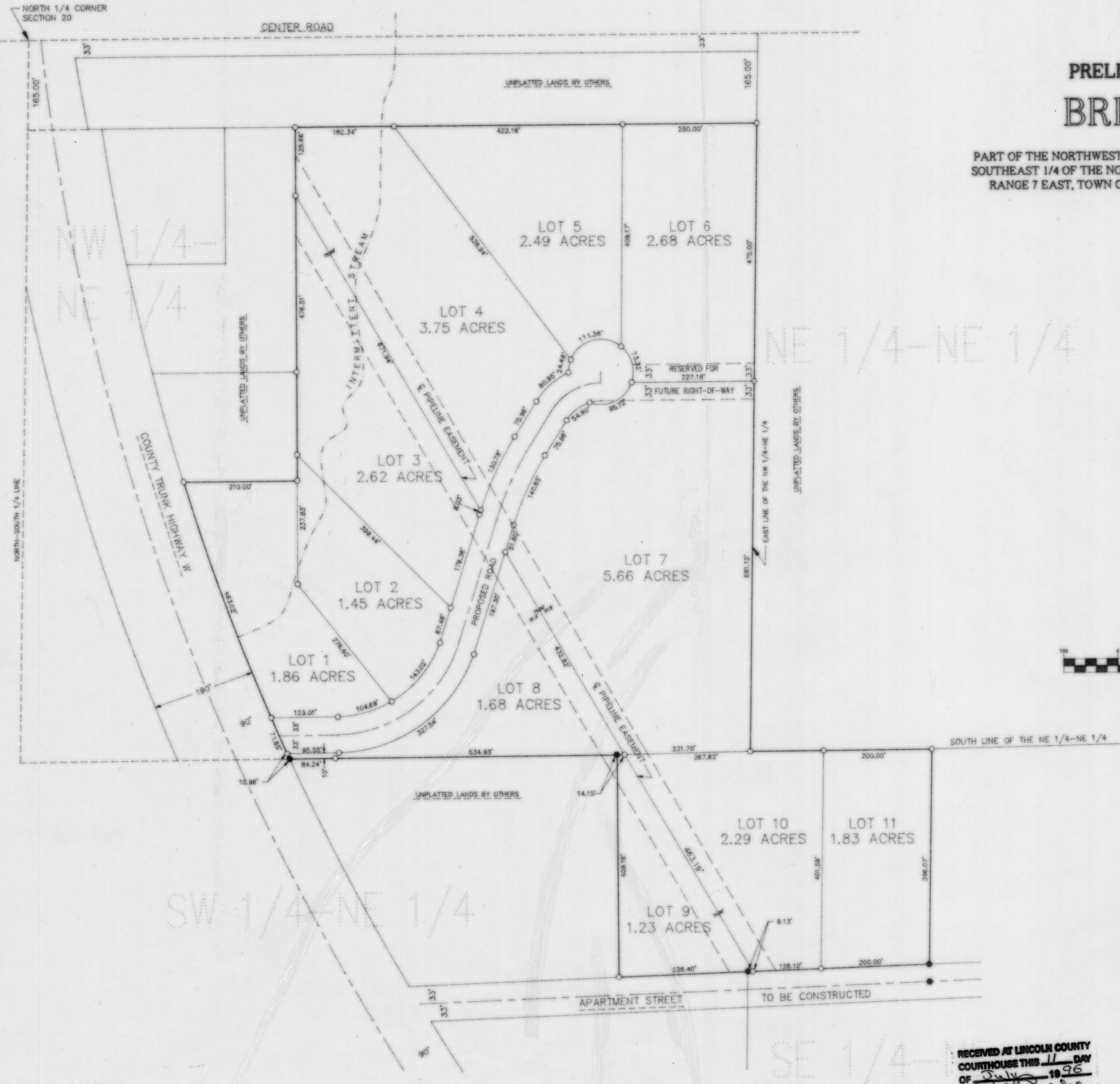

Owner: John Hagedorn  
W3750 Center Road  
Merrill, WI 54452

**received**  
7-11-96

**SITE VICINITY MAP**

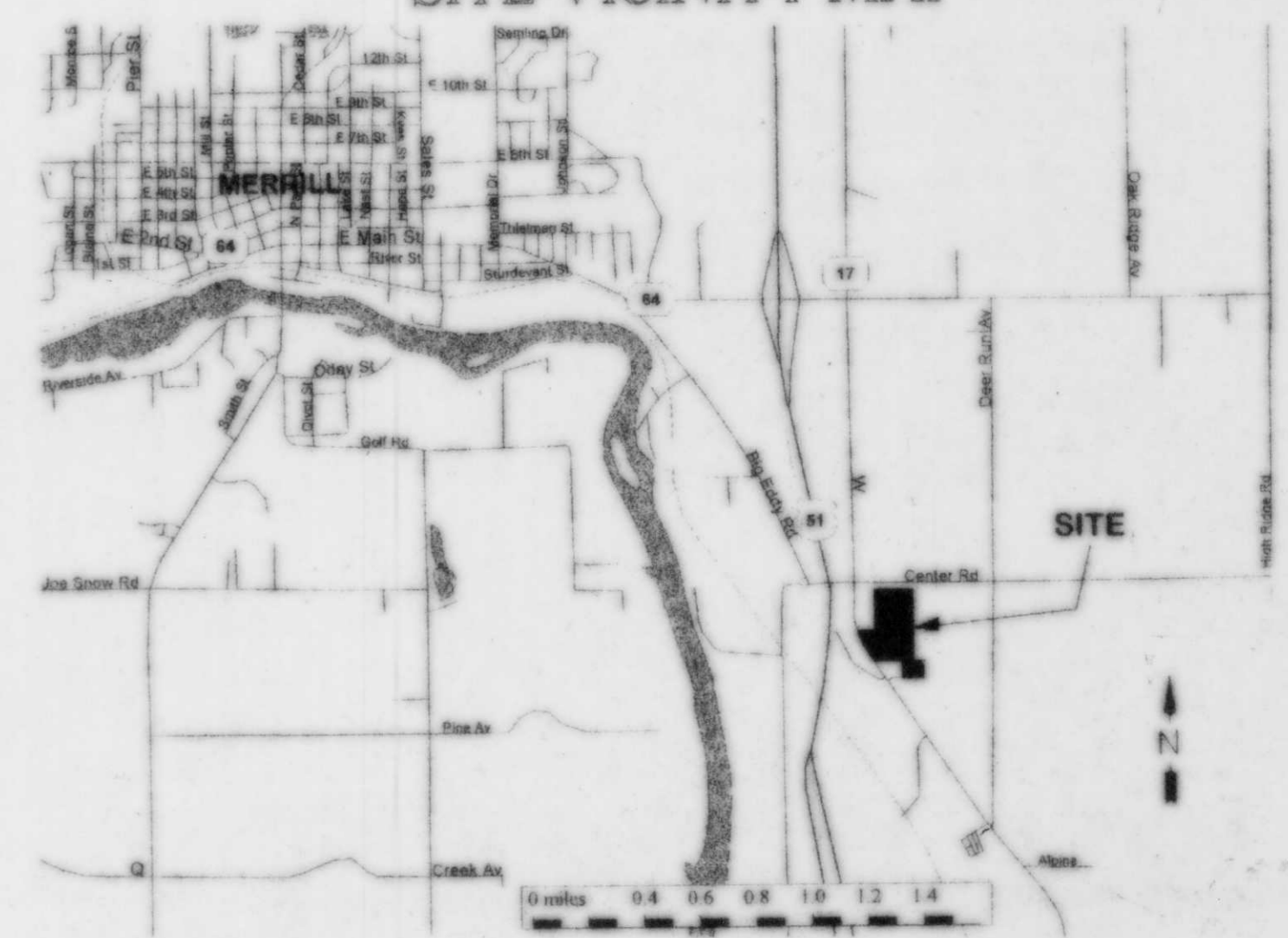

RECEIVED AT LINCOLN COUNTY  
COURTHOUSE THIS 11 DAY  
OF July 1996  
TAX DESCRIPTION OFFICE

PREPARED BY:  
R.E.I.  
TOM A. RADENZ  
4080 N. 20TH AVENUE  
WAUSAU, WISCONSIN 54401