

SECTION 19, T. 35 N., R. 4 E., LINCOLN COUNTY, WIS.

WISCONSIN FORESTRY DEPARTMENT
 CHARLES OFFERMAN, FORESTRY ENGINEER
 19-35-4E

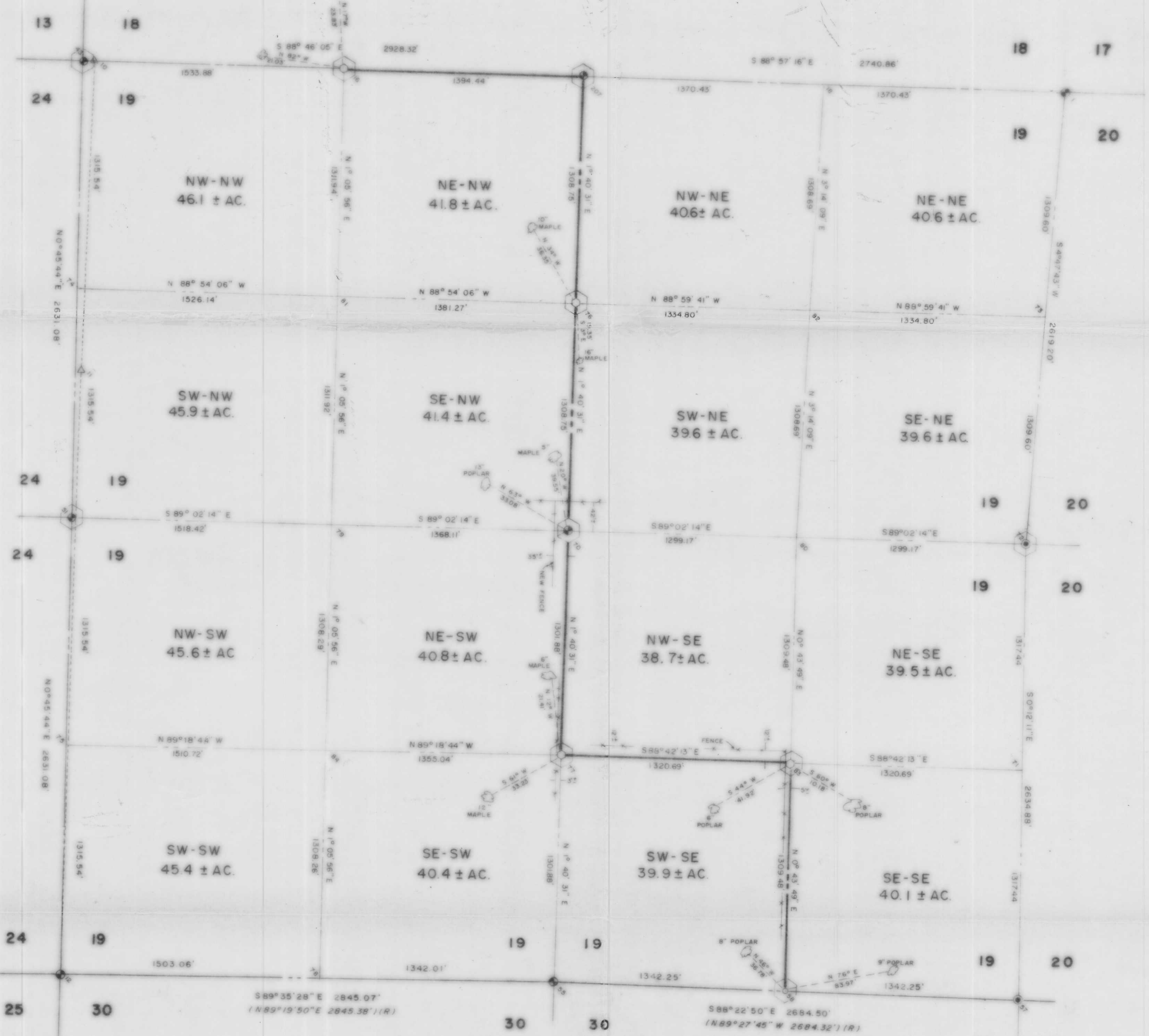

- SYMBOLS**
- Corners requested
 - 2 1/2" brass capped iron pipe set
 - 2" iron pipe found in place
 - Iron pin (3/8" hole, cone, nail, 60/ nail, etc)
 - set as temporary survey point
 - Computer (coordinate) point number
 - Random survey traverse line
 - (R) Previously recorded bearing or distance
- All distances are to the nearest 0.01 ft.
 All angular measurements have been made to the nearest 10" and computed to the nearest 0.5".
 All bearings are referenced to the East line of the 36 of Sec. 19-35-4E, assumed as S 0° 12' 30" E.
 See also the U.S. Public Land Survey Monument Record Form filed with the Lincoln County Forestry Dept. and the Lincoln County Surveyor Dept. for all requested Section and 1/4 section corners.
 This instrument drafted by Charles Offerman.
- The sketches for interior corners are not to scale.
 Interior corners are tied to nails and bolts caps in black track.
 Aluminum survey warning sign nailed to all blazed trees.

DESCRIPTION

The West line of the 36 of the 36.
 The South and West line of the 36 of the 36.
 The West line of the 36 of the 36.
 The West line of the 36 of the 36.
 All in Section 19, T. 35 N., R. 4 E., Lincoln County, Wis.

CERTIFICATE

I, Charles Offerman, Land Surveyor of the State of Wisconsin do hereby certify that during December, 1950 and January, 1951, I surveyed the above described property according to official records and Chapter 236 of the revised Statutes of the State of Wisconsin and that the accompanying map is a true and correct representation of the existing boundaries of the land surveyed; that all buildings and improvements lie wholly within the boundary line, and that no encroachments by adjacent property owners appear from said survey except as noted.

CHARLES OFFERMAN
 LAND SURVEYOR

