

LOCATED IN THE SE 1/4 - SE 1/4, SECTION 14, T35N, R8E, TOWN OF HARRISON, LINCOLN COUNTY WISCONSIN

N

BEARINGS REF TO THE SOUTH LINE OF SECTION 14, T35N, R8E, ASSUMED TO BEAR S89°19'42"W

RECEIVED AT LINCOLN COUNTY COURTHOUSE THIS 24th DAY OF June 19 96
 OF *Leo & Gail Bixby*
 TAX DESCRIPTION OFFICE

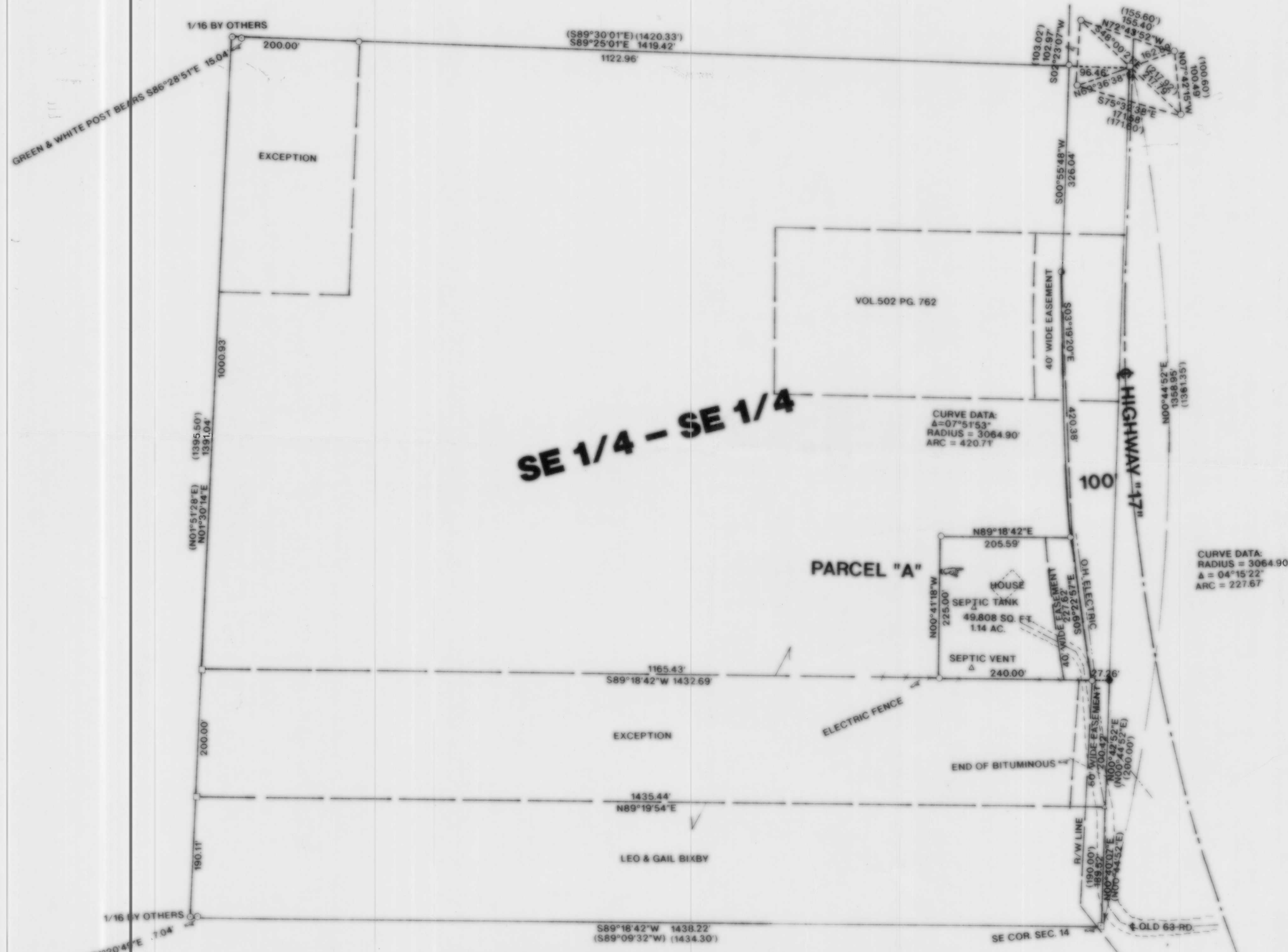

- LEGEND**
- FOUND 4" CAPPED WITNESS MONUMENT
 - FOUND WOOD POST
 - ⊕ FOUND R/W POST
 - FOUND 1" CAPPED IRON PIPE
 - SET 1" X 24" IRON PIPE
 - FOUND 1" IRON PIPE
 - FOUND GRANITE MONUMENT
 - △ FOUND P.K. NAIL
 - CALCULATED POSITION
 - () RECORDED AS

I, WILLIAM E. BANDOW, HEREBY CERTIFY THAT I HAVE SURVEYED THE ABOVE PARCEL OF LAND UNDER THE DIRECTION OF MR. LEO BIXBY AND THAT THE ABOVE MAP IS A TRUE AND CORRECT REPRESENTATION OF THE LANDS SURVEYED TO THE BEST OF MY KNOWLEDGE AND BELIEF. THAT I HAVE PROVIDED A DESCRIPTION OF THE PARCEL ON A SEPARATE SHEET. THAT I HAVE COMPLIED WITH THE PROVISIONS OF AE 7 OF THE WISCONSIN ADMINISTRATIVE CODE.

William E. Bandow 6-28-96
 WILLIAM E. BANDOW DATE

L206A

	SURVEY FOR	
	LEO & GAIL BIXBY	
SCALE 1"=100'	DATE 06/04/96	OWN BY K.B.
DWG. NO.	GENISOT AND ASSOCIATES, INC.	