

Part of

GOV'T. LOT 4
SECTION 25
T. 35 N., R. 6 E.
Town of Bradley
Lincoln County, Wis.

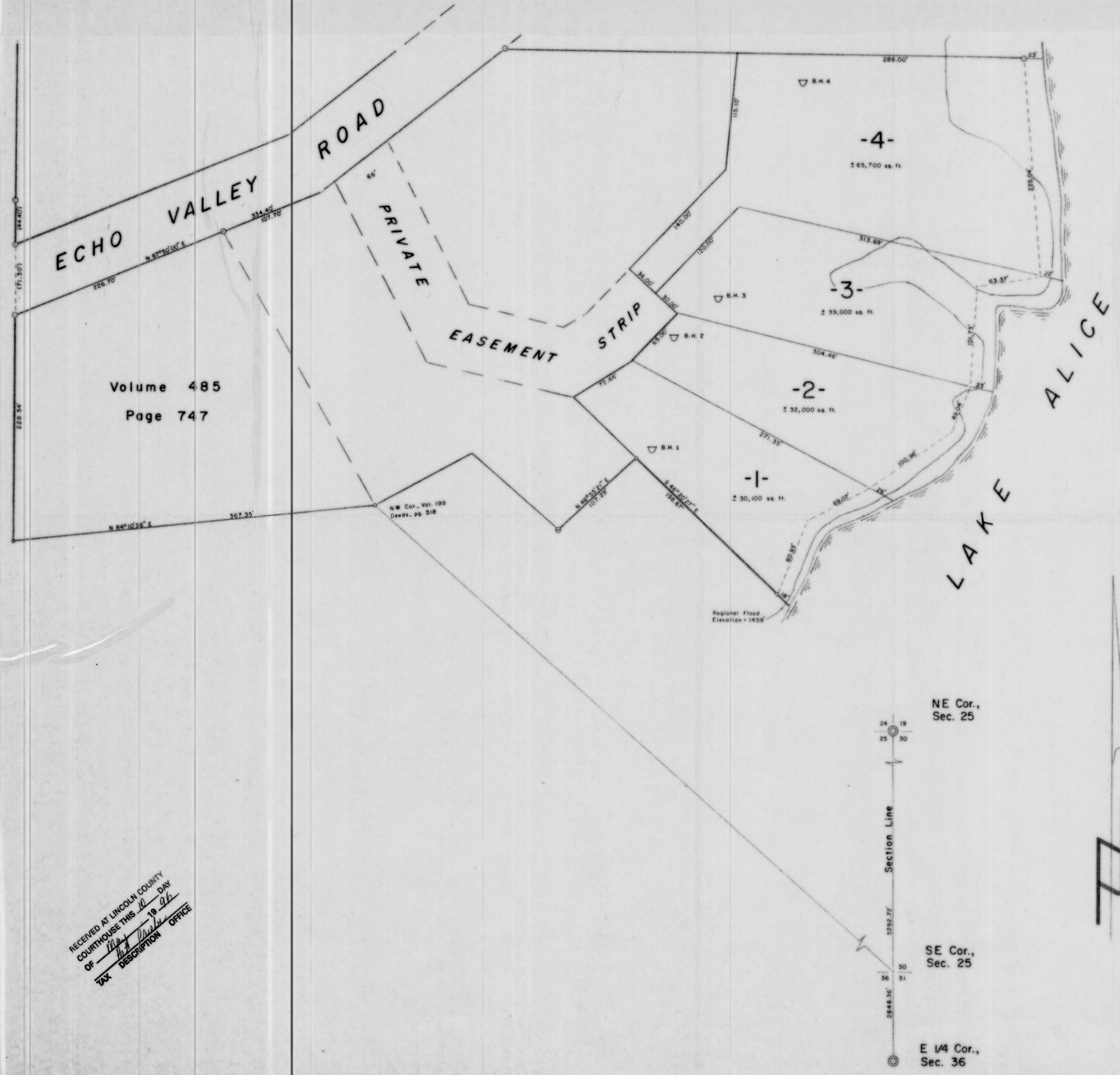

Volume 485
Page 747

RECEIVED AT LINCOLN COUNTY
COURTHOUSE THIS 10 DAY
OF May 19 96
TAX DESCRIPTION OFFICE

TIMBERLAND SURVEYORS TOMAHAWK WIS.

SURVEY FOR
ROSE & LES LIND
N10152 ECHO VALLEY RD.
TOMAHAWK, WIS.

DATE 2 JAN 96 DWN BY L.J.S. SCALE 1" = 50'

REVISED	BY	DWG. NO.
REVISED	BY	580-1

WISCONSIN LAND SURVEYOR
LESTER A. SCHMIT
SINCE TOMAHAWK, WI.