

LAKE NOKOMIS

Section Line  
N 1/4 Cor., Sec. 3  
NE Cor., Sec. 3  
Section Line  
S 89°24'46" W 487.85'

RIGHT-OF-WAY WIDTH VARIES OVER 33'

ROBINSON ROAD

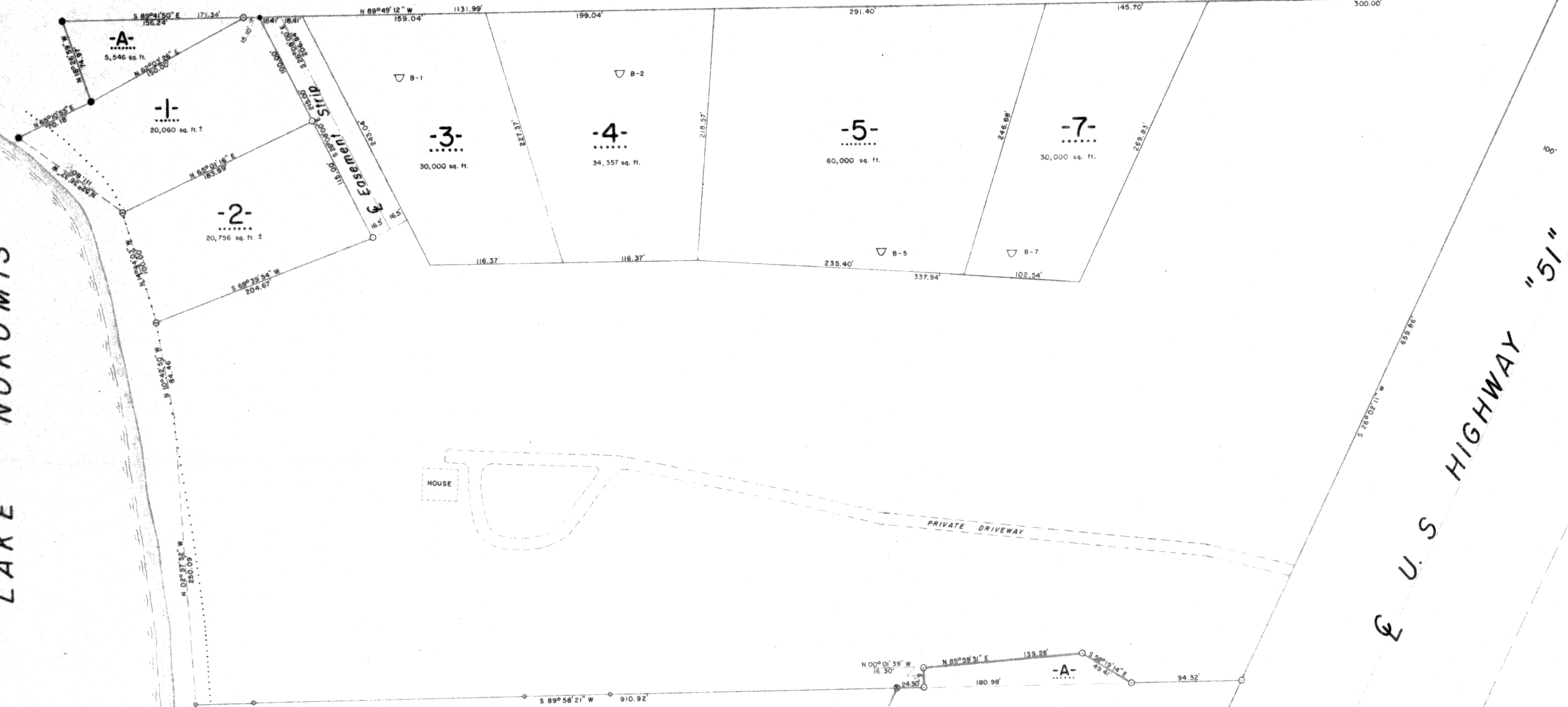

NOTE

FLOWAGE RIGHTS AND TITLE TO ALL LANDS 30' LANDWARD OF THE HIGH WATER MARK OF LAKE NOKOMIS ARE RETAINED BY THE WISCONSIN VALLEY IMPROVEMENT COMPANY.

Part of the  
N 1/2, of the NE 1/4  
SECTION 3  
T. 35 N., R. 6 E.

Town of Bradley  
Lincoln County, Wis.

Volume 385  
Page 618

LEGEND

- ⊙ BERTSEN MONUMENT FOUND IN PLACE.
- 1 3/16" IRON ROD FOUND IN PLACE.
- 3/4" IRON ROD FOUND IN PLACE.
- 1" IRON ROD FOUND IN PLACE.
- 1" IRON PIPE FOUND IN PLACE.
- 1 1/4" IRON PIPE SET THIS SURVEY.
- 1 1/2" IRON PIPE SET THIS SURVEY.
- 1 1/2" IRON PIPE FOUND IN PLACE.
- ..... LIMIT OF W.V.I.C. OWNERSHIP.
- ▽ BORE HOLE LOCATION.

I, Lester J. Schmit, Registered Land Surveyor, S 1192 hereby certify that I have surveyed and divided the property shown; that this map is a true and accurate representation thereof; that said survey was performed by order of Ray Rybarczyk; and that I have complied with applicable requirements of s. A-E 7 of the Wisconsin Administrative Code.

*Lester J. Schmit*  
Lester J. Schmit R.L.S. S-1192  
Dated this 31<sup>st</sup> day of August 1990

RECEIVED AT LINCOLN COUNTY COURTHOUSE THIS 14<sup>th</sup> DAY OF March 19 96  
*(Dot (Drake))*  
TAX DESCRIPTION OFFICE

Lot 1, 2, 3, 4  
OSM 708  
Lot 4 1/2 LINE INTERSECTS  
Lots OSM 787  
(? 2 Lots Now)  
MARTIN  
Lot 7 newly created  
3/13/96

RECEIVED AT LINCOLN COUNTY COURTHOUSE THIS 10 DAY OF May 19 96  
*(Dot (Drake))*  
TAX DESCRIPTION OFFICE

TIMBERLAND SURVEYORS TOMAHAWK WIS.

WISCONSIN LAND SURVEYOR  
LESTER J. SCHMIT S-1192 TOMAHAWK, WIS.

SURVEY FOR  
**RAY & JEAN RYBARCZYK**  
HWY. 51  
HEAFFORD JCT., WIS.

DATE 7 SEP 88 OWN. BY L.J.S. SCALE 1" = 5'

REVISED 14 JUL 89 BY L.J.S. DWG. N

REVISED 6 JUL 93 BY L.J.S.

REVISED 18 MAY 95 BY L.J.S. 721

B