

THEILER PLAT

A CITY SUBDIVISION PLAT Located

in the NW1/4 SE1/4 & SW1/4 SE1/4, Section 2, T34N, R6E, City of Tomahawk, Lincoln County, Wis.

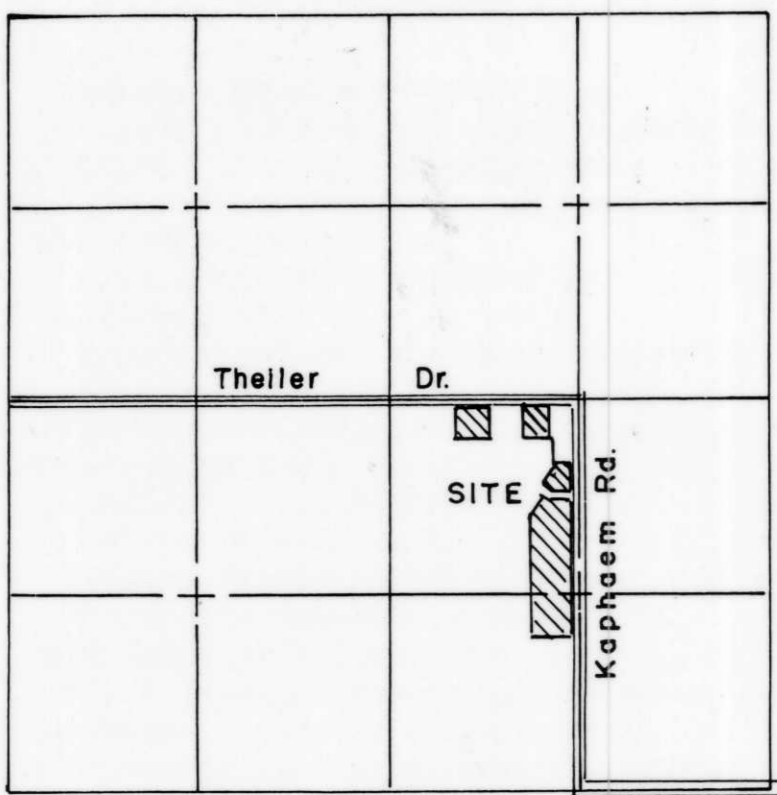

LOCATOR
section 2, T34N, R6E

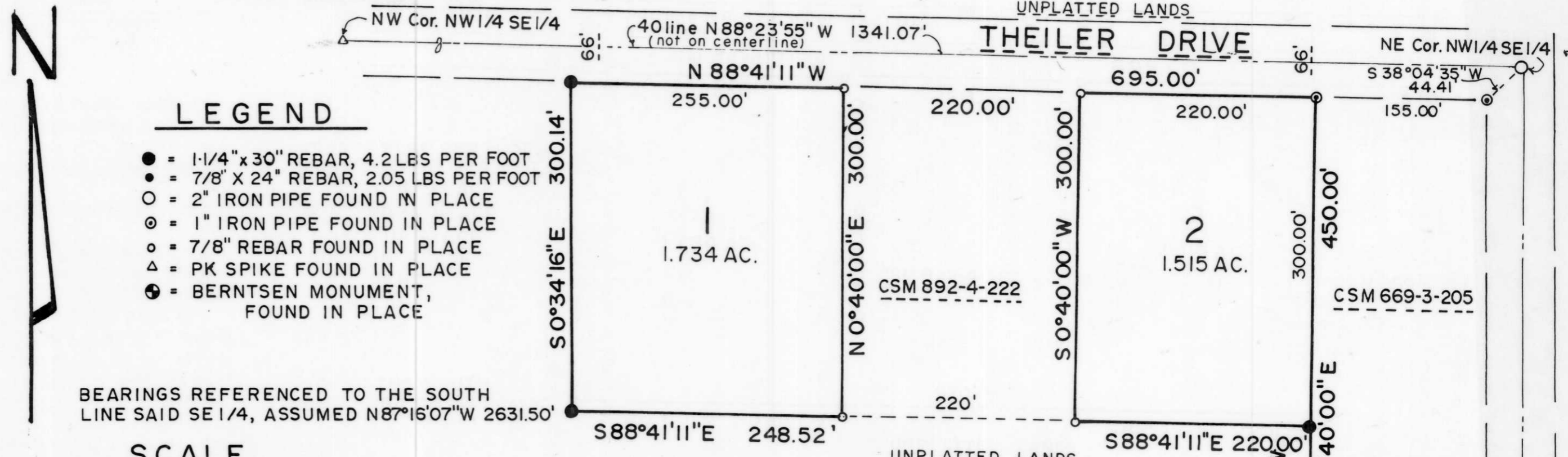

LEGEND

- = 1/4" x 30" REBAR, 4.2 LBS PER FOOT
- = 7/8" x 24" REBAR, 2.05 LBS PER FOOT
- = 2" IRON PIPE FOUND IN PLACE
- = 1" IRON PIPE FOUND IN PLACE
- = 7/8" REBAR FOUND IN PLACE
- △ = PK SPIKE FOUND IN PLACE
- = BERNTSEN MONUMENT, FOUND IN PLACE

BEARINGS REFERENCED TO THE SOUTH
LINE SAID SE1/4, ASSUMED N87°16'07" W 2631.50'

SCALE

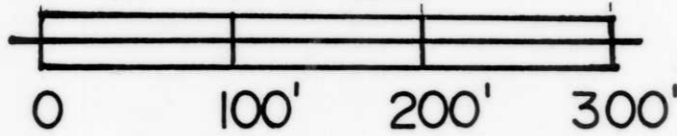

CURVE DATA TABLE

CURVE NO.	LOT NO.	RADIUS LENGTH	CHORD BEARING	CHORD LENGTH	CENTRAL ANGLE	TANGENT BEARINGS
1-2	3	300.00'	N71°49'40" W	186.90'	36°18'00"	N89°58'40" W; N53°40'40" W
3-4	4	366.00'	N73°43'03" W	204.96'	32°31'13"	N89°58'40" W; N57°27'27" W

SURVEYORS CERTIFICATE

I, Keith R. Vreeland, Registered Professional Land Surveyor, do hereby certify, that at the direction of Arthur and Barbara Theiler, husband and wife and owners of the land and in compliance with the subdivision regulations of the City of Tomahawk, I have surveyed, mapped and divided THEILER PLAT: that such plat is a correct representation of the land surveyed, the exterior boundaries thereof and the City Plat thereof made to wit: Commencing at the Southeast corner of Section 2, T 34 N, R 6 E, City of Tomahawk, Lincoln County, Wisconsin; N 87°16'07" W 1315.75 feet; N 0°00'57" E 1295.64 feet; N 87°50'19" W 27.84 feet to the point of beginning. N 0°01'20" E 809.56 feet; N 88°41'11" W 159.76 feet; N 0°40'00" E 450.00 feet; N 88°41'11" W 695.00 feet; S 00°34'16" E 300.14 feet; S 88°41'11" E 248.52 feet; N 0°40'00" E 300.00 feet; S 88°41'11" E 220.00 feet; S 0°40'00" W 300.00 feet; S 88°41'11" E 220.00 feet; S 0°40'00" W 150.00 feet; S 26°38'00" W 218.53 feet; thence along the arc of a curve concave to the north whose radius is 300.00 feet, whose central angle is 36°18'00" and whose chord bears S 71°49'40" E 186.90 feet; S 89°58'40" E 80.00 feet; S 0°00'57" W 66.00 feet; N 89°58'40" W 80.00 feet; thence along the arc of a curve concave to the north whose radius is 366.00 feet, whose central angle is 32°31'13" and whose chord bears N 73°43'03" W 204.96 feet; S 16°17'40" W 190.00 feet; S 0°01'20" W 680.00 feet; S 89°58'40" E 327.95 feet; N 0°23'55" E 311.45 feet to the point of beginning. Said lands being located in the NW1/4 SE1/4 and SW1/4 SE1/4 of said Section 2

Date Dec. 22nd, 1995

Keith R. Vreeland
Keith R. Vreeland S 0931
Timothy G. Vreeland Crew Chief, S 2291
Vreeland Associates, Mosinee, WI

NOTE: This is NOT a State Plat per 236.02(12) Wisconsin Statutes.



OWNERS CERTIFICATE OF DEDICATION

As owners, we Arthur and Barbara Theiler, husband and wife, hereby certify that we caused the land described on this plat to be surveyed, divided, mapped and dedicated as represented on this plat. We also certify that this map is required by the Ordinances of the City of Tomahawk to be submitted to said City for approval.

WITNESS the hands and seals of said owners this 03rd day of January, 1996
Arthur J. Theiler (SEAL) *Barbara J. Theiler* (SEAL)
Arthur Theiler Barbara Theiler

STATE OF WISCONSIN))
LINCOLN COUNTY))
Personally came before me this 3rd day of January, 1996 the above named Arthur and Barbara Theiler to me known to be the persons who executed the foregoing instrument and acknowledged the same.

Keith R. Vreeland
Notary Public Mosinee, Wisconsin My Commission expires May 9, 1999

COMMON COUNCIL RESOLUTION

Resolved that this plat of Theiler Plat, in the City of Tomahawk, Arthur Theiler and Barbara Theiler, owners, is hereby approved by the Common Council.
Date Approved June 3, 1996 Mayor Harold K. Nelson Date signed June 3, 1996 Mayor Harold K. Nelson
I hereby certify that the foregoing is a copy of a resolution adopted by the Common Council of the City of Tomahawk.
Paul Garner
City Clerk

CERTIFICATE OF CITY TREASURER

STATE OF WISCONSIN))
LINCOLN COUNTY))
I, *Paul Garner*, being the duly elected, qualified and acting Treasurer of the City of Tomahawk, do hereby certify that in accordance with the records in my office, there are no unpaid taxes or unpaid special assessments as of January 3, 1996 affecting the lands included in the plat of Theiler Plat.
Date 1/3/96
Paul Garner
City Treasurer

COUNTY TREASURER'S CERTIFICATE

STATE OF WISCONSIN))
LINCOLN COUNTY))
I, *Paul Garner*, being the duly elected, qualified and acting Treasurer of the County of Lincoln, do hereby certify that the records in my office show no unredeemed tax sales and no unpaid taxes or special assessments as of 1/8/96 affecting the lands included in the plat of Theiler Plat.

THIS INSTRUMENT WAS DRAFTED BY KEITH R. VREELAND

1203

L20E