

PLAT OF SURVEY

I, LaVerne H. Mosher, Registered Land Surveyor, hereby certify:
That I have surveyed, divided and mapped Assessor's Plat Lot 418.1, together with part of Assessor's Plat Lot 418, all located in Section 11, Township 31 North, Range 6 East, City of Merrill, Lincoln County, Wisconsin, described as follows:

Commencing at the Northwest corner of Block 1, J.M. Smith & Company's Second Addition; thence N 00° 03' 23" W along the East line of State Street, 240.00 feet to a point on the North line of Seventh Street, said point also being the point of beginning of the parcel to be described; thence S 88° 33' 56" E along the North line of Seventh Street, 200.20 feet to the West line of Liberty Street; thence N 00° 07' 31" E along the West line of Liberty Street, 422.52 feet to the South line of Eighth Street; thence N 89° 10' 02" W along the said South line of Eighth Street, 201.49 feet to the East line of State Street; thence S 00° 03' 23" E along the East line of State Street, 420.44 feet to the point of beginning.

That I have made such survey, land division and plat by the direction of Bill Check, Lincoln Wood Products.
That such plat is a correct representation of all exterior boundaries of the land surveyed and the subdivision thereof made.
Dated this 29th day of June, 1990.

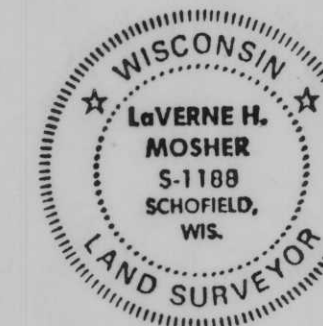

LaVerne H. Mosher
R.L.S. No. S-1188

SE NW

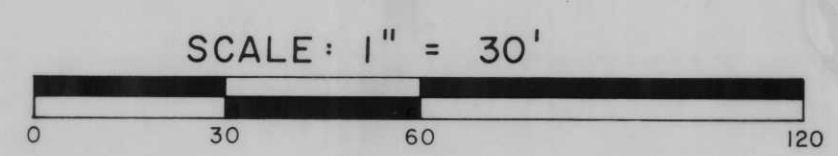
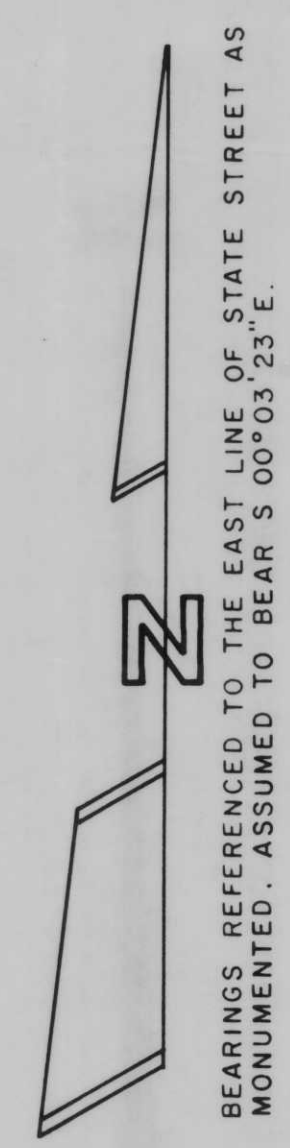

- LEGEND**
- FOUND IRON PIPE.
 - SET 3/4" X 24" ROUND IRON BAR WEIGHING 1.50 LBS./FT.

LHM SURVEYING		
4203 SCHOFIELD AVE., SCHOFIELD WI. 54476		
SCALE: 1" = 30'	APPROVED BY:	DRAWN BY LHM
DATE: JUNE 28, '90		REVISED
LINCOLN WOOD PRODUCTS PLANT NO. 1		
SITE SURVEY - MERRILL, WI.		DRAWING NUMBER M-1027

B