

Part of Assessor's Plat NO. 13 being part of the Southeast 1/4 of the Southwest 1/4 of Section 27, Town 35 North, Range 6 East, City of Tanhahaw, Lincoln County, Wisconsin more fully described as follows:

Commencing at the South 1/4 Corner of said Section 27; thence North 89 degrees 02 minutes 28 seconds East, 654.92 feet; thence North 00 degrees 55 minutes 22 seconds East, 33.00 feet to the point of beginning; thence North 84 degrees 27 minutes 33 seconds East, along the northerly line of the roadway easement recorded in Volume 482 Page 16, a distance of 168.35 feet; thence along the northerly line of said roadway easement, 235.13 feet along the arc of a curve to the right having a radius of 90.97 feet, 107.44 feet; thence North 84 degrees 27 minutes 33 seconds East, 04 minutes 01 seconds East, thence North 69 degrees 35 minutes 52 seconds East, along the said northerly line of the roadway easement, 146.60 feet; thence along the northerly line of said roadway easement, 128.69 feet along the arc of a curve to the right having a radius of 778.38 feet and a chord of 228.54 feet that bears North 74 degrees 43 minutes 18 seconds East, thence North 02 minutes 28 seconds West, 654.92 feet, 140.80 feet; thence North 89 degrees 02 minutes 28 seconds West, 33.00 feet to the point of beginning; thence North 84 degrees 27 minutes 33 seconds East, 305.27 feet to the point of beginning, containing 3.57 Acres and subject to all easements and restrictions of record.

SCALE IN FEET

30 0 30 60

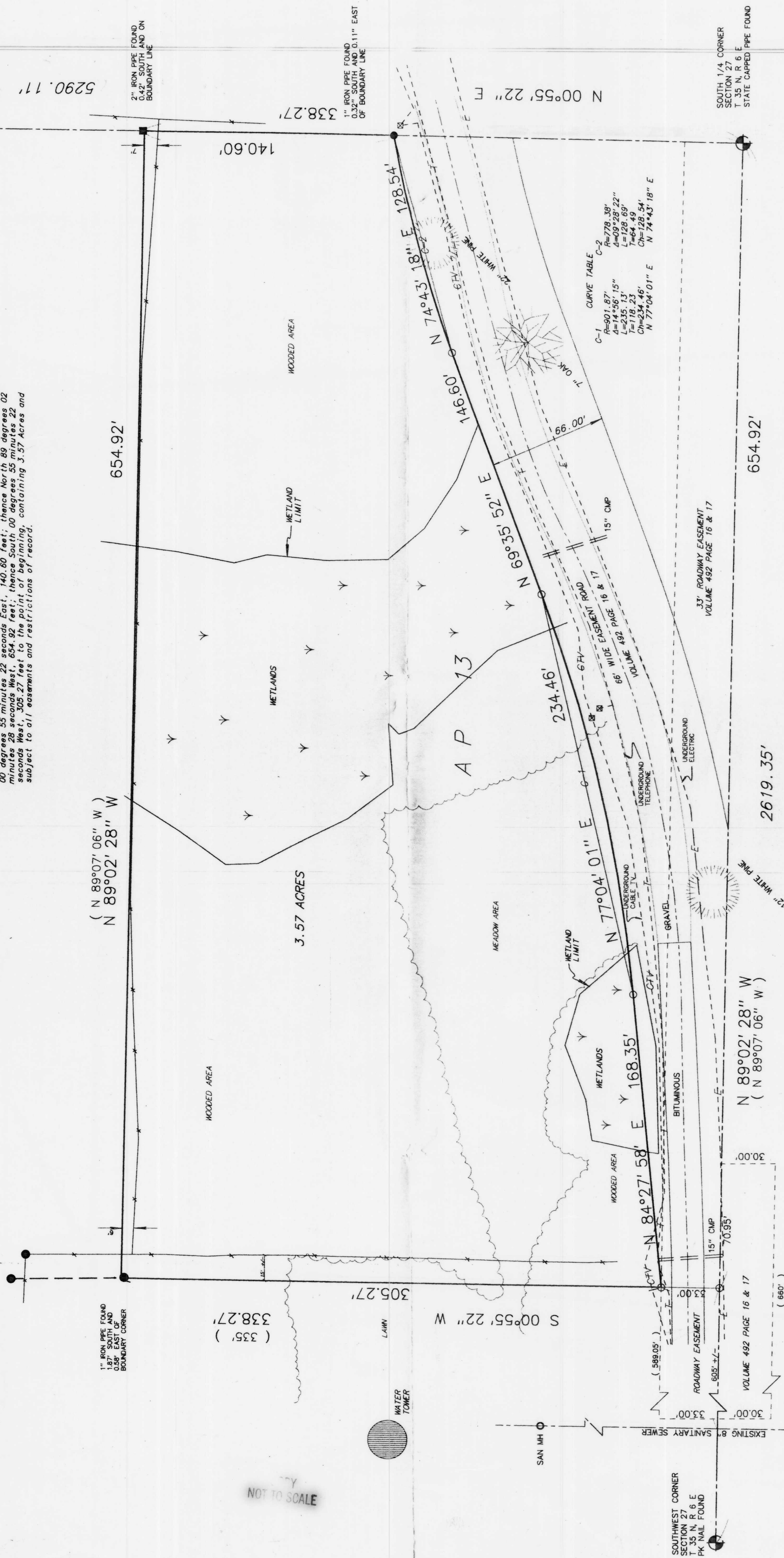

That this map and the survey on which it is based were made in accordance with the "Minimum Standard Detail Requirements for ALTA/ACSM Land Title Surveys," jointly established and adopted by ALTA and ACSM in 1992, and includes items 1, 3, 4, 6, 7a, 7b, 7c, 8, 9, 10, 11, and 13 of Table "A" thereof, and pursuant to the Accuracy Standards of an "Urban" Survey.

THIS SITE IS NOT IN MAPPED FLOOD HAZARD AREA
AS PER FEMA MAP NO. 550235 0005 B

FRONT YARD = 30'
SIDE YARD = 30'
REAR YARD = 30'
MAXIMUM HEIGHT = 35'

RECEIVED AT LINCOLN COUNTY
COURTHOUSE THIS 25 DAY
OF May 1995
Patricia
TAX DESCRIPTION OFFICE

LEGEND

●	1" IRON PIPE FOUND
○	1" X 24" IRON PIPE SET
□	2" IRON PIPE FOUND
—*—	FENCE
⊗	UTILITY PEDESTAL
()	RECORDED AS

NOTES

BOUNDARY IS TAKEN FROM SURVEY DRAWING 649
SURVEY DONE BY T. J. LOFTUS ON 4/30/85

WISCONSIN TELEPHONE COMPANY EASEMENT RECORDED IN VOLUME 54 PAGE 476 (DOES NOT AFFECT THIS PROPERTY)

WISCONSIN PUBLIC SERVICE CORPORATION AND GENERAL TELEPHONE COMPANY EASEMENT RECORDED IN VOLUME 377 PAGE 95 (DOES NOT AFFECT THIS PROPERTY)

CITY OF TOWNAWK WATER EASEMENT RECORDED IN VOLUME 366 PAGE 449 (DOES NOT AFFECT THIS PROPERTY)

CITY OF TOWNAWK WATER EASEMENT RECORDED IN VOLUME 366 PAGE 449 (DOES NOT AFFECT THIS PROPERTY)

CITY OF TOMAHAWK WATER EASEMENT RECORDED IN VOLUME 369
PAGES 446, 449, 493, 497, 501, 505, AND 509
(DOES NOT AFFECT THIS PROPERTY)

A circular seal for a Wisconsin Land Surveyor. The outer ring contains the text "WISCONSIN" at the top and "LAND SURVEYOR" at the bottom, separated by two stars. The inner circle contains the text "DANIEL W. HOEL", "S-1788", and "APPLETON WIS." arranged vertically.

Daniel W. Noel 5/18/95
DANIEL W. NOEL RLS DATE

NOT COPY
NOT TO SCALE