

PART OF THE SE 1/4 OF THE SE 1/4 & NE 1/4 OF THE SE 1/4, SECTION 3, T35N, R8E, TOWN OF HARRISON, LINCOLN COUNTY, WISCONSIN

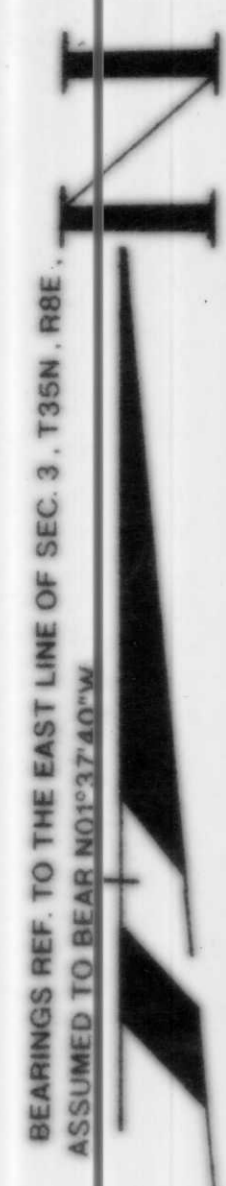

BEARINGS REF. TO THE EAST LINE OF SEC. 3, T35N, R8E ASSUMED TO BEAR N01°37'40"W

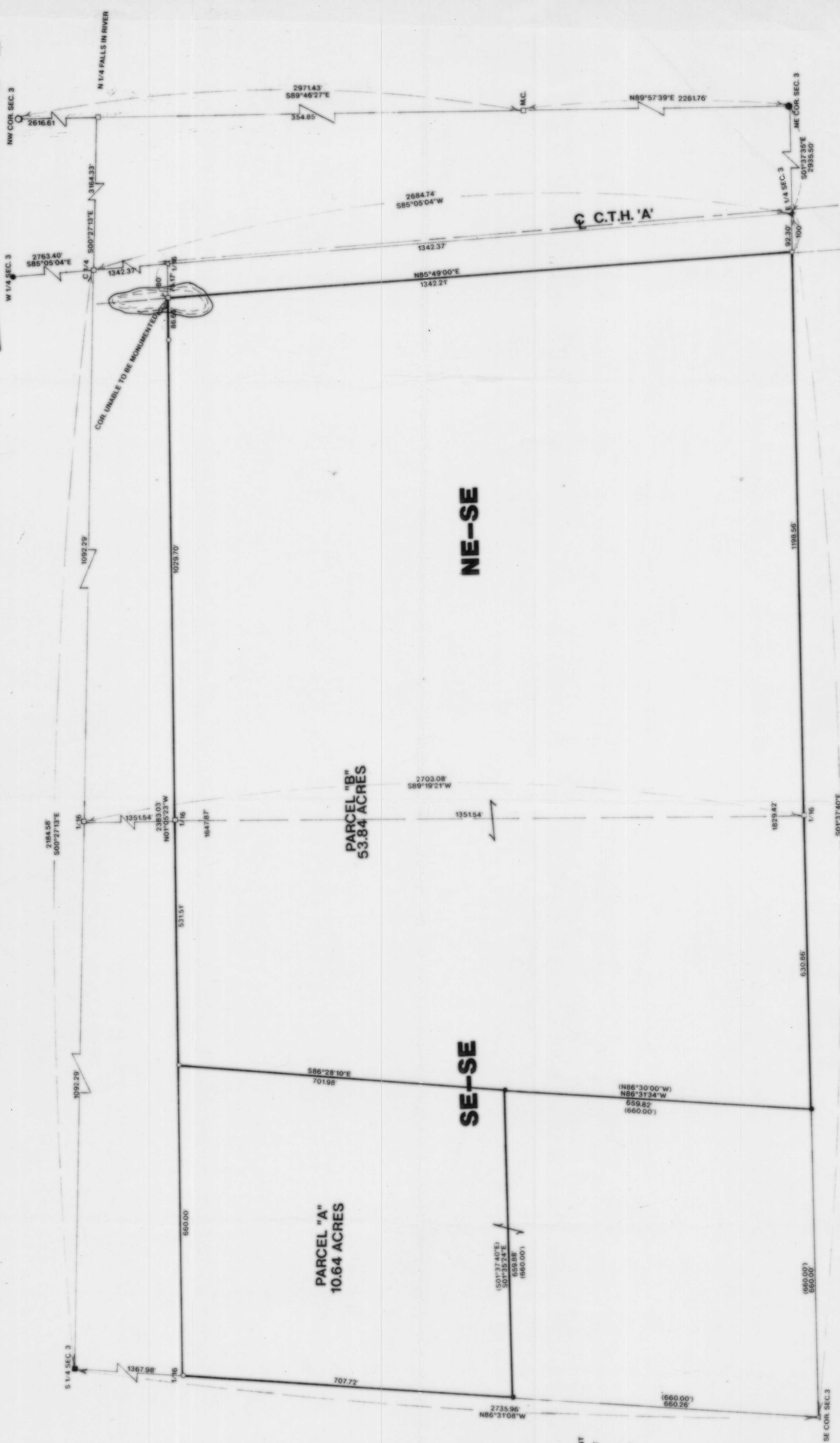

NE-SE

SE-SE

PARCEL "A"
10.64 ACRES

PARCEL "B"
53.84 ACRES

- LEGEND**
- FOUND LINCOLN COUNTY MONUMENT
 - FOUND ONEIDA COUNTY MONUMENT
 - FOUND 1" IRON PIPE
 - SET 1" X 24" IRON PIPE
 - FOUND 6" X 6" GRANITE MONUMENT
 - CALCULATED POSITION
 - ▲ FOUND P.K. NAIL
 - △ SET P.K. NAIL
 - △ FOUND RAILROAD SPIKE
 - () RECORDED AS

I, WILLIAM E. BANDOW, HEREBY CERTIFY THAT I HAVE SURVEYED THE ABOVE PARCEL OF LAND UNDER THE DIRECTION OF MR. DON WOODFORD AND THAT THE ABOVE MAP IS A TRUE AND CORRECT REPRESENTATION OF THE LANDS SURVEYED TO THE BEST OF MY KNOWLEDGE AND BELIEF. I HAVE PROVIDED A DESCRIPTION OF THE PARCEL ON A SEPARATE SHEET, THAT I HAVE COMPLIED WITH THE PROVISIONS OF AC 7 OF THE WISCONSIN ADMINISTRATIVE CODE.

William E. Bandow
WILLIAM E. BANDOW
DATE 6-5-95

RECEIVED AT LINCOLN COUNTY COURTHOUSE THIS 14 DAY OF June 1995
TAX DESCRIPTION OFFICE



SURVEY FOR
DON WOODFORD
GENISOT AND ASSOCIATES, INC.
RHINELANDER, WIS.
DWG. NO. 9484
SCALE 1"=100' DATE 06/02/95 DRAWN BY K.B.

L199A