

SECTION LINE TRAVERSE COUNTY HIGHWAY -C-

SECTIONS 25 & 26, T32N, R7E, TOWN OF MERRILL
 SECTIONS 29 & 30, T32N, R8E, TOWN OF SCHLEY
 LINCOLN COUNTY, WISCONSIN

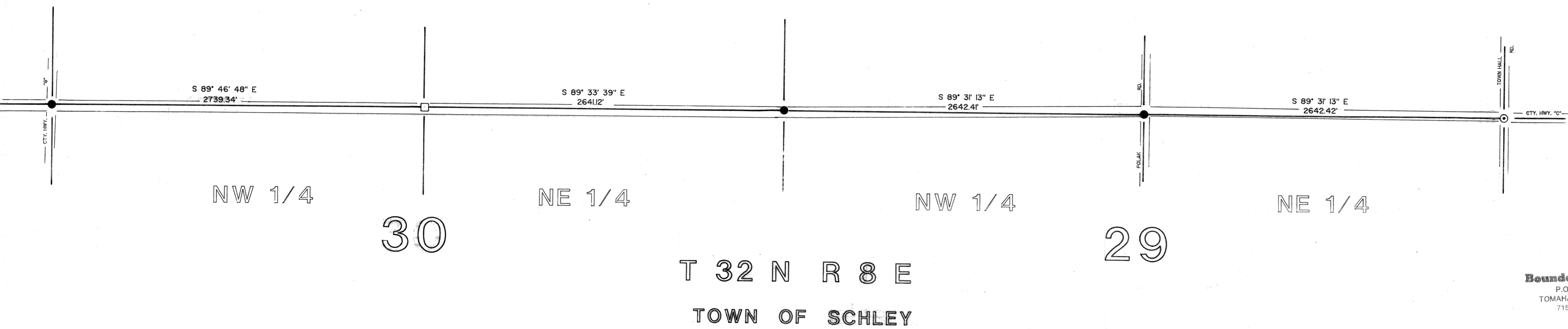
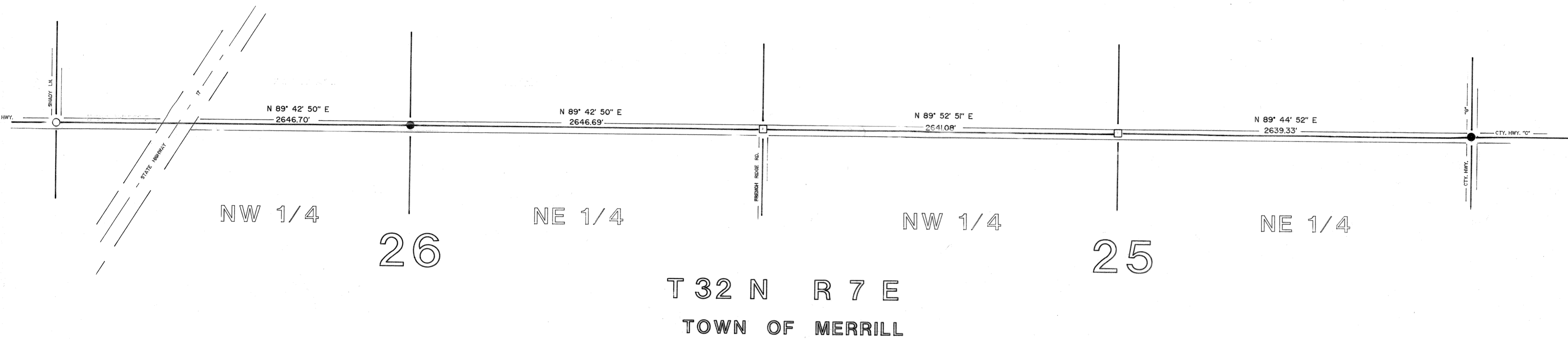

- FOUND BERN
- FOUND GRAN
- ⊙ CORNER POS
- SET BERNTS

Boundary Hunter
 P.O. BOX 442
 TOMAHAWK, WI 54487
 715/453-7035

5-24-95

B