

COMPOSITE MAP OF CERTIFIED SURVEY MAPS

I, DAVID L. OSTERBRINK, REGISTERED LAND SURVEYOR, HEREBY CERTIFY THAT THIS MAP IS A COMPOSITE OF CERTIFIED SURVEY MAPS NUMBERED 825 THROUGH 831. THAT I PREPARED THESE C.S.M.'S AT THE DIRECTION OF VINCENT & KAREN IPPOLITO (NORTHEASTERLY NUMBERS) AND TAYLOR INVESTMENT CORP. (SOUTHWESTERLY NUMBERS). THAT THIS MAP IS ACCURATE AND CORRECT TO THE BEST OF MY KNOWLEDGE AND BELIEF. LOCATED IN GOVERNMENT LOT 8, SECTION 15, TOWNSHIP 34 NORTH, RANGE 8 EAST, TOWN OF HARRISON, LINCOLN COUNTY.

PREPARED BY:
 NORTHWOODS SURVEYING
 623 JEFFERSON STREET
 WAUSAU, WI. 54403
 715-845-1249

David L. Osterbrink
 DAVID L. OSTERBRINK RLS NO. S-2014



May 1995

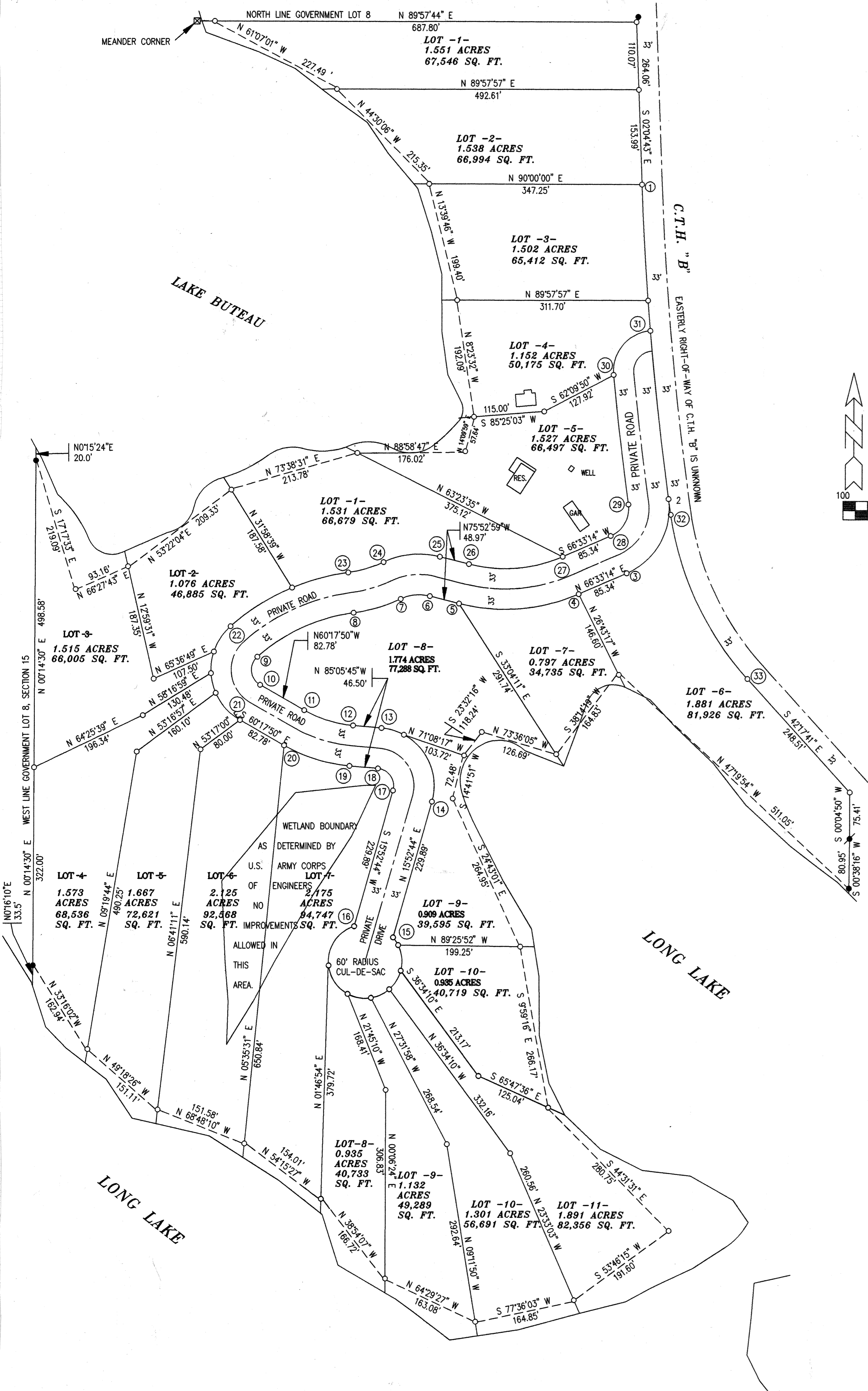
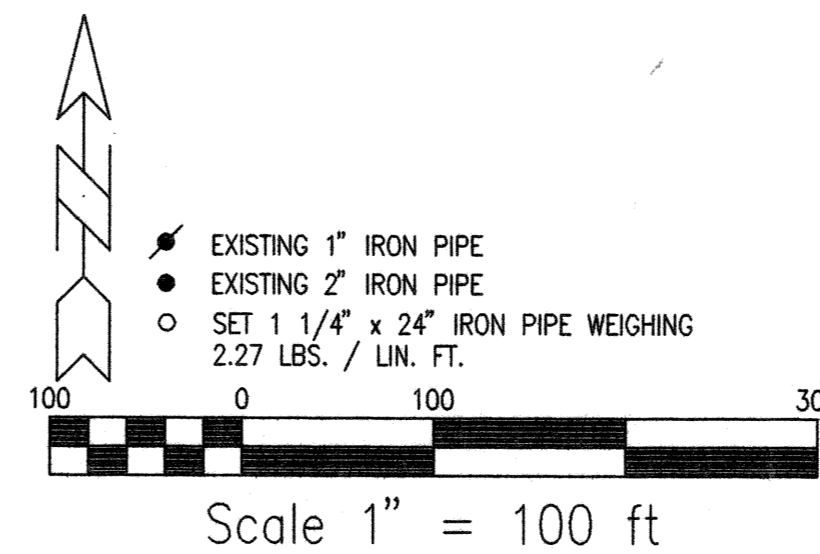

CURVE DATA

CURVE NUMBER	LOT NUMBER	RADIUS	DELTA	CHORD BEARING	CHORD DISTANCE
1-32	3	5076.06'	6°05'27"	S5°07'27"E	539.36'
		5076.06'	2°08'00"	S3°08'44"E	189.00'
		5076.06'	0°33'27"	S4°29'27"E	49.38'
		5076.06'	3°06'29"	S6°19'25"E	275.31'
2-32	6	5076.06'	0°17'31"	S8°01'25"E	25.87'
		5076.06'	74°25'53"	S29°20'19"W	138.78'
2-3	6	114.73'	74°25'53"	S29°20'19"W	138.78'
4-5	7	304.29'	37°33'46"	S85°20'07"W	195.94'
6-7	8	71.00'	39°19'56"	S84°27'02"W	47.79'
7-8	8	263.00'	17°30'21"	S73°32'15"W	80.04'
8-9	8	297.00'	33°45'54"	S65°24'29"W	172.50'
9-10	8	28.15'	108°49'21"	S5°53'09"E	45.78'
11-12	8	194.50'	245°47'56"	S72°41'47"E	83.53'
13-14	8	94.23'	100°58'29"	S34°36'31"E	145.40'
		94.23'	23°25'59"	S73°22'46"E	38.27'
15-16	9	94.23'	77°32'30"	S22°53'31"E	118.02'
		60.00'	293°15'58"	N74°07'17"W	66.00'
17-18	7	60.00'	14°21'41"	S33°34'25"E	15.00'
		60.00'	40°50'25"	S5°58'22"E	41.87'
		60.00'	34°26'49"	S31°40'15"W	35.53'
		60.00'	31°57'10"	S64°52'14"W	33.03'
		60.00'	37°35'14"	N80°21'34"W	38.66'
		60.00'	55°07'34"	N34°00'09"W	55.53'
		60.00'	78°57'05"	N33°02'10"E	76.29'
		28.23'	100°58'29"	N34°36'31"W	43.56'
		260.50'	24°47'56"	N72°41'47"W	111.87'
		94.15'	108°49'21"	N5°53'09"W	153.13'
19-20	7	94.15'	36°40'17"	N41°57'41"W	59.24'
		94.15'	20°11'50"	N13°31'38"W	33.02'
		94.15'	21°39'18"	N7°23'56"E	35.37'
		94.15'	30°17'56"	N33°22'34"E	49.21'
22-23	2	363.00'	33°45'54"	N65°24'29"E	210.84'
		363.00'	18°45'26"	N57°54'15"E	118.31'
23-24	1	363.00'	15°00'28"	N74°47'12"E	94.81'
		197.00'	17°30'21"	N73°32'15"E	59.96'
24-25	1	137.00'	39°19'56"	N84°27'02"E	92.21'
26-27	1	238.29'	37°33'46"	N85°20'07"E	153.44'
28-29	5	48.73'	74°25'53"	N29°20'20"E	58.94'
29-30	5	5142.06'	2°21'47"	N6°41'46"W	212.05'
30-31	4	66.00'	90°22'21"	N39°40'18"E	93.64'
32-33	6	501.94'	34°07'32"	S25°13'56"E	294.56'

5-21-95

L198 A