

**LOCATED IN THE NW 1/4 - NW 1/4 , SECTION 24 , AND THE SW 1/4 ,  
SW 1/4 , SECTION 13 , T35N , R8E , TOWN OF  
HARRISON , LINCOLN COUNTY ,  
WISCONSIN**

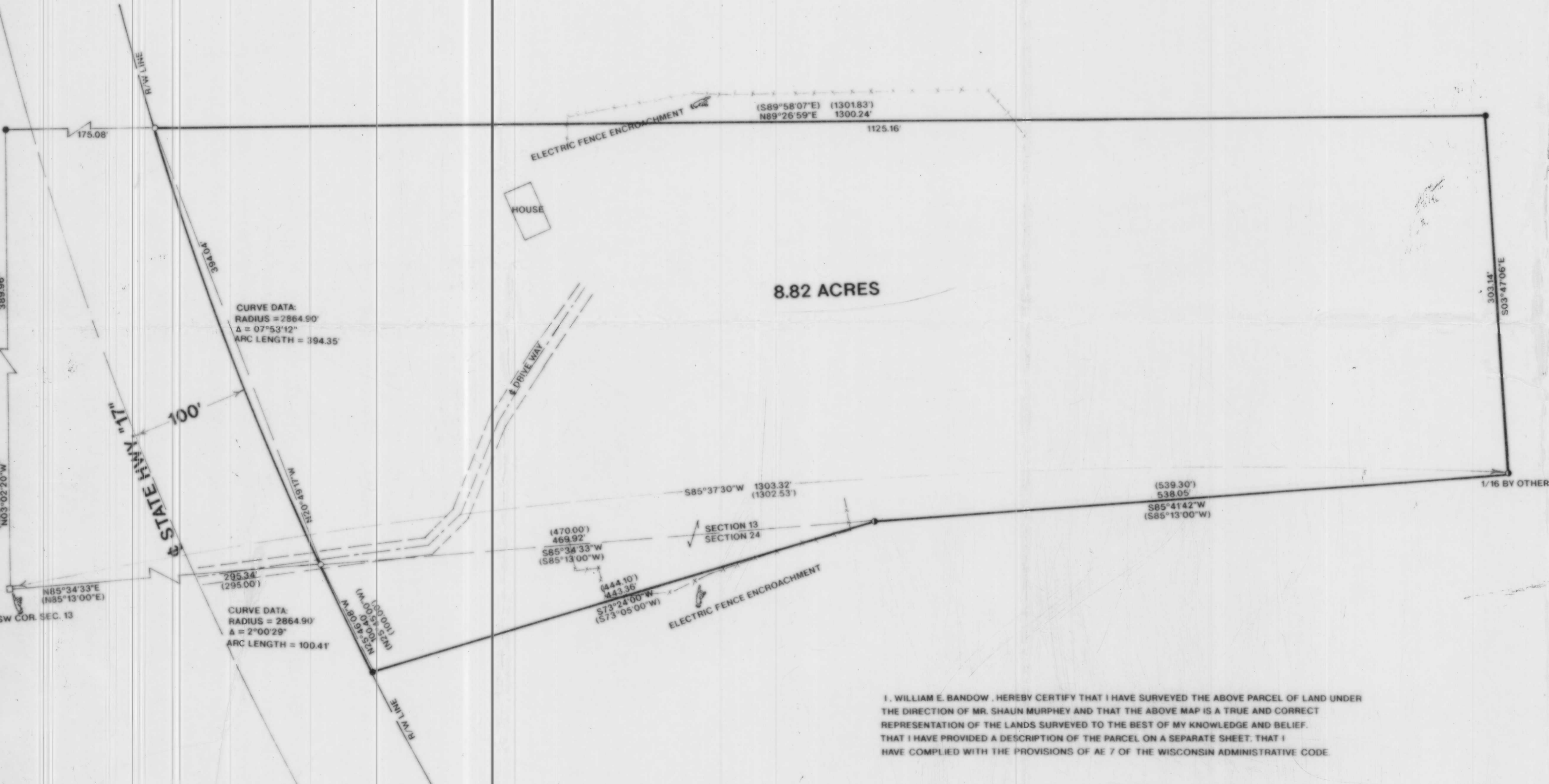
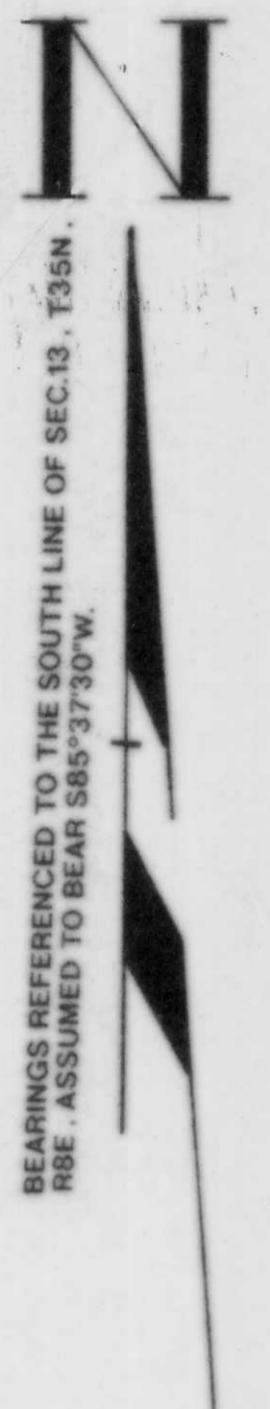

- LEGEND**
- SET 1" X 24" IRON PIPE
  - FOUND 1" IRON PIPE
  - ⊙ FOUND 1 1/4" IRON PIPE
  - FOUND 6" X 6" GRANITE MONUMENT
  - ELECTRIC FENCE
  - ( ) RECORDED AS

**NOTE:** THE CALL THENCE S.73°05'W. A DISTANCE OF 444.1 FEET TO AN IRON PIPE APPEARS TO BE A TYPOGRAPHICAL ERROR IN THE DESCRIPTION.

I, WILLIAM E. BANDOW, HEREBY CERTIFY THAT I HAVE SURVEYED THE ABOVE PARCEL OF LAND UNDER THE DIRECTION OF MR. SHAUN MURPHEY AND THAT THE ABOVE MAP IS A TRUE AND CORRECT REPRESENTATION OF THE LANDS SURVEYED TO THE BEST OF MY KNOWLEDGE AND BELIEF. THAT I HAVE PROVIDED A DESCRIPTION OF THE PARCEL ON A SEPARATE SHEET. THAT I HAVE COMPLIED WITH THE PROVISIONS OF AE 7 OF THE WISCONSIN ADMINISTRATIVE CODE.

*William E. Bandow*  
WILLIAM E. BANDOW  
5-8-95  
DATE

*Received*  
5/9/95  
*Pet. Pricker*

**L197 A**

	SURVEY FOR
	<b>SHAUN MURPHEY</b>
SCALE 1"=50'	DATE 04/17/95 OWN BY K.B.
DWG. NO. 9481	GENISOT AND ASSOCIATES, INC. RHINELANDER, WIS.