

C 1/16 NE Cor.,
Sec. 3

Part of the
SW 1/4, of the NE 1
SECTION 3
T. 34 N., R. 6
City of Tomahawk
Lincoln County, Wis.

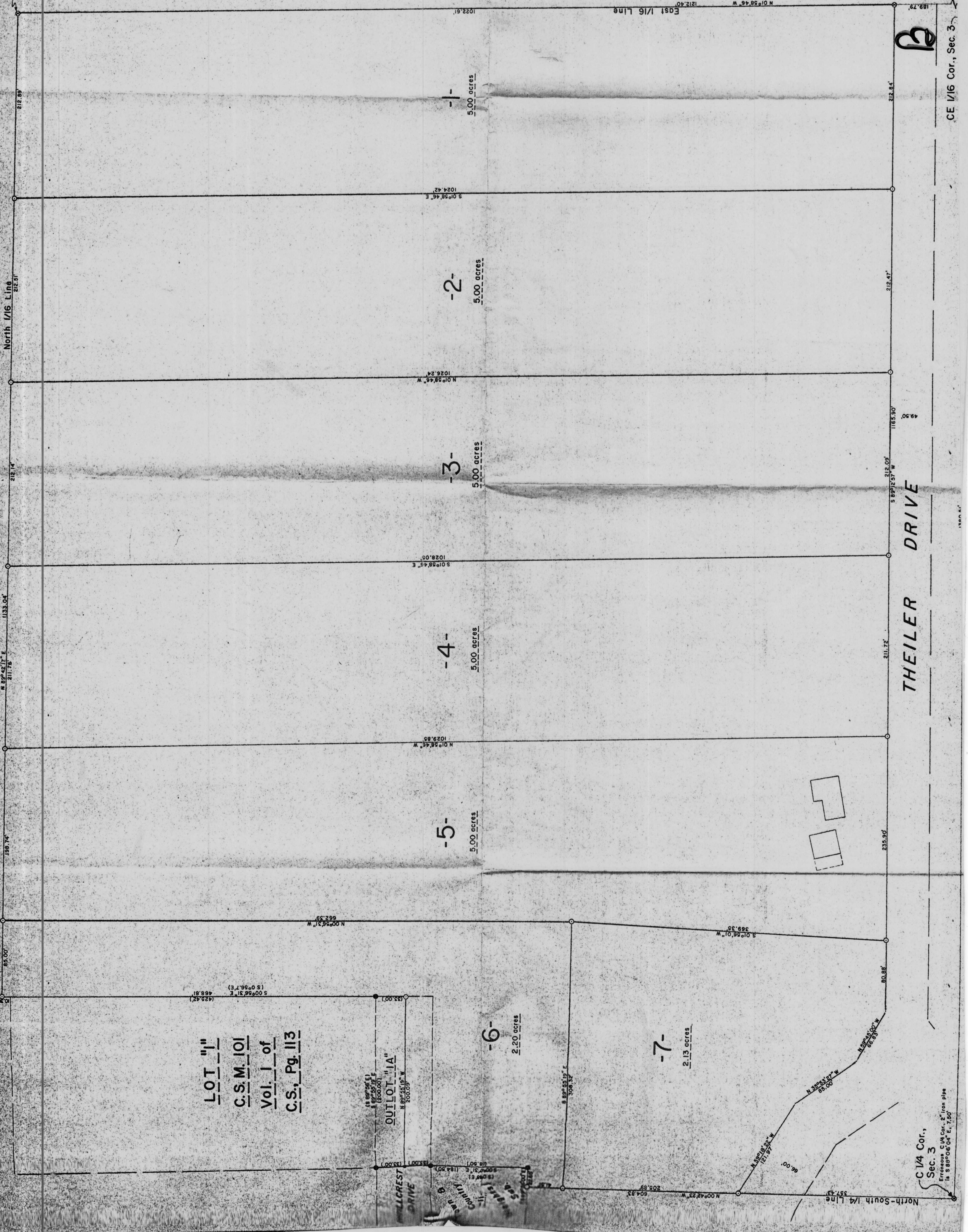

LOT 1
C.S.M. 101
Vol. 1 of
C.S., Pg. 113

OUTLOT 1A

C 1/4 Cor.,
Sec. 3
Established C 1/4 Cor., 2" Iron Pipe
in S 88°06'04" E, 150'

I, LESTER J. SCHMIT, Registered L.
hereby certify that I have surveyed
hereon, that this map is a true and
correct copy of the original plat
on file in the office of the
Register of Deeds for Lincoln
County, Wisconsin, and that the
same is in accordance with the
requirements of the
Wisconsin Administrative Code.
NOTE: Legal descriptions conforming
to the Wisconsin Administrative Code
have been provided on this map.

Lester J. Schmit
Lester J. Schmit
Registered
Dated this 16th day of

LEGEND

- ⊙ BERTSEN MONUMENT FOUND IN PLACE
- 1/4" IRON PIPE SET THIS SURVEY
- DENOTES BUILDING
- ⊙ 2" IRON PIPE SET THIS SURVEY
- 2" IRON PIPE FOUND IN PLACE
- 1" IRON ROD SET THIS SURVEY
- () INDICATES RECORDED BEARING OR DISTANCE

BEARINGS
SOLAR

REVISED 26 JUL 92 BY L.J.S.
REVISED 13 JUL 92 BY L.J.S.



TIMBERLAND SURVEYORS, INC.
SURVEYORS FOR
LAWRENCE LOVS
518 THEILER DRIVE
TOMAHAWK, WIS.

THEILER DRIVE

CE 1/16 Cor., Sec. 3