

DETAIL A
NOT TO SCALE

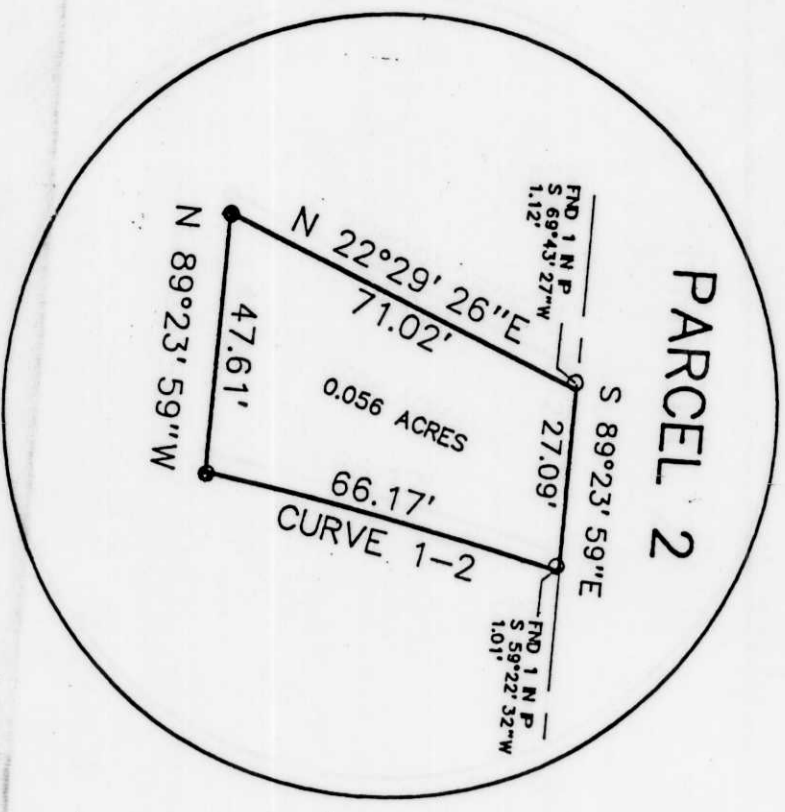

CURVE DATA TABLE

CURVE NO. 1-2

$\Delta = 01^{\circ}53'11''$

$R = 2009.86'$

CHORD BEARING = $S 05^{\circ}46'07'' W$

CHORD LENGTH = 66.17'

ARC LENGTH = 66.17'

BACK TAIL BEARING = $S 06^{\circ}42'43'' W$

AHEAD TAIL BEARING = $S 04^{\circ}49'32'' W$

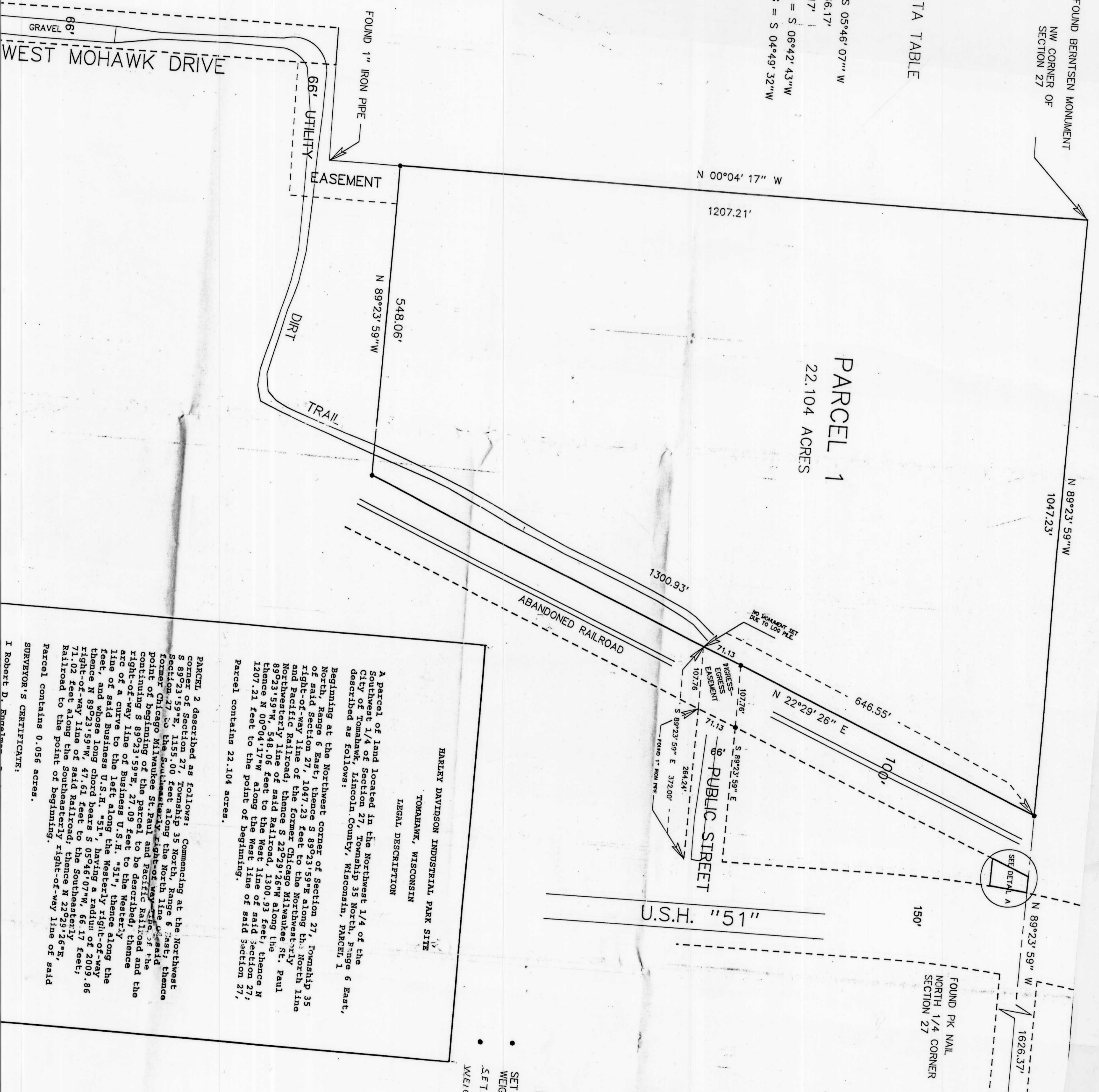

PARCEL 1
22.104 ACRES

HARLEY DAVIDSON INDUSTRIAL PARK SITE
TOMAHAWK, WISCONSIN
LEGAL DESCRIPTION

A parcel of land located in the Northwest 1/4 of the Southwest 1/4 of Section 27, Township 35 North, Range 6 East, City of Tomahawk, Lincoln County, Wisconsin, PARCEL 1 described as follows:

Beginning at the Northwest corner of Section 27, Township 35 North, Range 6 East; thence S 89°23'59\"/>

PARCEL 2 described as follows: Commencing at the Northwest corner of Section 27, Township 35 North, Range 6 East; thence S 89°23'59\"/>

LEGEND

- SET 3/4" X 24" IRON BAR WEIGHING 1.50 LBS./LIN.FT.
- SET 1" X 60" IRON PIPE WEIGHING 16.5 LBS./LIN.FT.

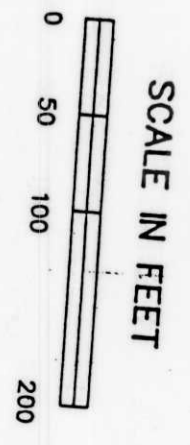

BEARINGS REFERRED TO THE NORTH LINE OF THE NORTHWEST 1/4 OF SECTION 27, ASSUMED TO BE AN UNDEVELOPED 39' W.

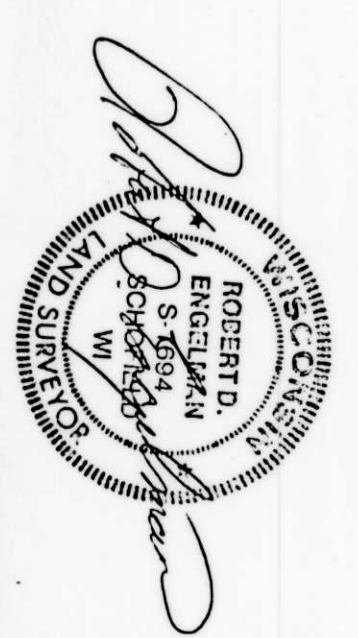

I, Robert D. Engelmann, Registered Land Surveyor hereby certify:

That I have surveyed and mapped the above-described property. That I have made such survey by the direction of and for the Motor Company, and Harley-Davidson, Inc. and

NO.	BY DATE	REVISION
1	Engelmann & Hackett	2

SHEET TITLE: _____

APP'D _____