

OF THE SE. SW. 1/4 &
1/4, SEC. 27 & GOV'T
LOT 2, SEC. 34, T. 35 N., R. 6 E.
LINCOLN COUNTY, WI.

I, TODD LOFTUS, REGISTERED LAND SURVEYOR HEREBY CERTIFY THAT I HAVE SURVEYED THE PROPERTY SHOWN HEREON, THAT THIS MAP REPRESENTS AN ACCURATE SURVEY OF SAID PROPERTY TO THE BEST OF MY KNOWLEDGE & BELIEF, THAT I HAVE PERFORMED THIS SURVEY BY ORDER OF ANDREW ZASTROW AND THAT I HAVE COMPLIED WITH THE APPLICABLE REQUIREMENTS OF THE WIS. ADMIN. CODE AT § 5.01

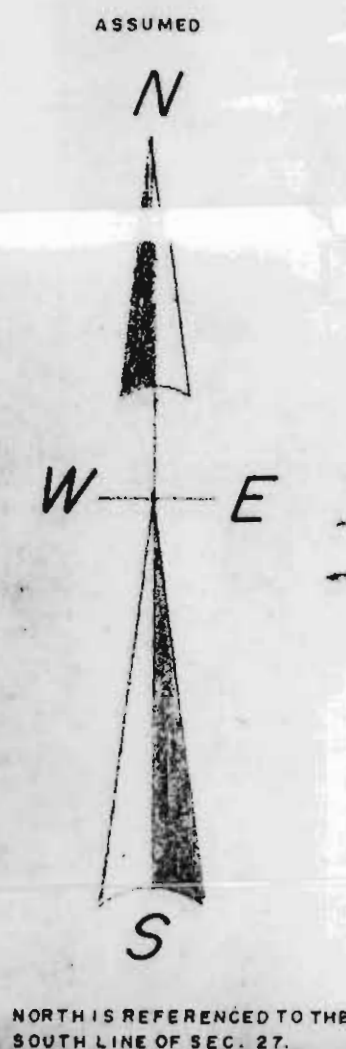

Todd Loftus



CTH "A" 22
N 1/4 LOCATION
RR SPIKE

WILLOW ROAD

MOHAWK DRIVE C 1/4 LOCATION

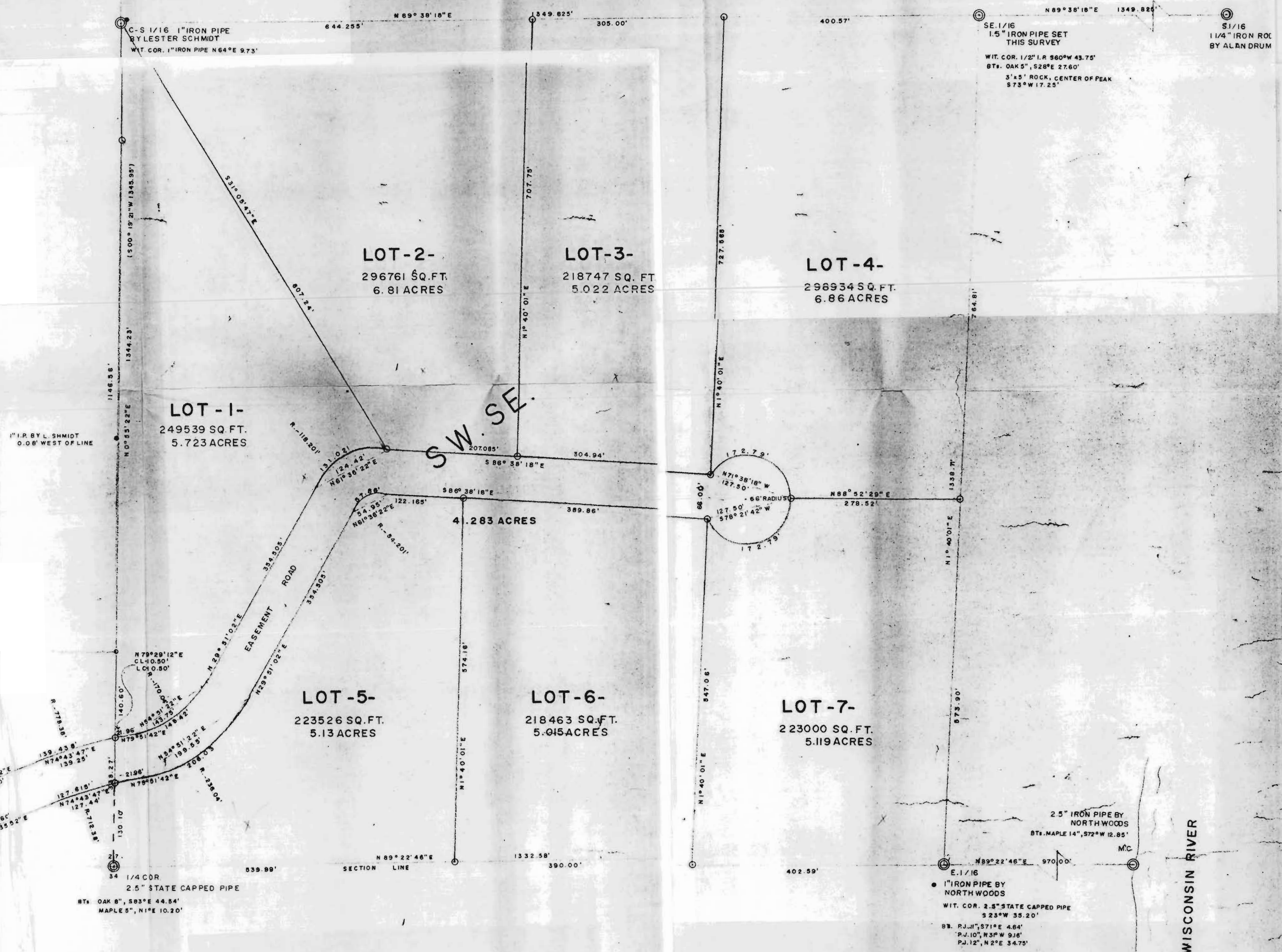

BUSINESS US. 51
E.C. COR. 89°07'06"W (186.2')
1589°36'00"E 2621'

A.P. 12 1/2

GOV'T LOT 2

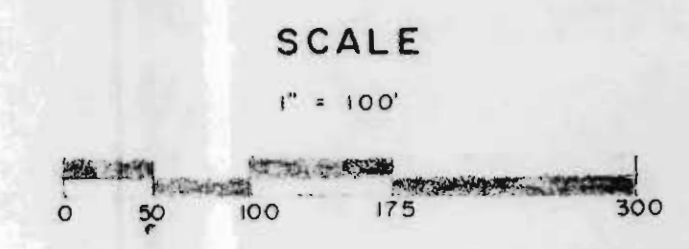

LEGEND

- SUBDIVISION MONUMENT
- IRON PIPE SET THIS SURVEY
- IRON PIPE FOUND
- (RECORD BEARING & DIST. BY LEFT SURVEYED BY NORMAN B TODD LOFTUS (CHMIDT)

4/30/1985

REVISED 7/15/1986 FOR DIVISIONS

○ IRON PIPE SET

R - RADIUS

NO. 649
DRAFTED BY T.J. LOFTUS



RECEIVED
JUL 22 1987
LINCOLN CO. ZONING

WISCONSIN RIVER