

# SPIRIT ISLAND VIEW

Part of the  
**NE 1/4, of the NE 1/4**  
 and of the  
**SE 1/4, of the NE 1/4**  
 and of the  
**NW 1/4, of the NE 1/4**  
 and of the  
**SW 1/4, of the NE 1/4**  
 and of the  
**NE 1/4, of the NW 1/4**  
 and of the  
**SE 1/4, of the NW 1/4**  
**SECTION II**  
**T. 34 N., R. 5 E.**  
 Town of Tomahawk  
 Lincoln County, Wis.

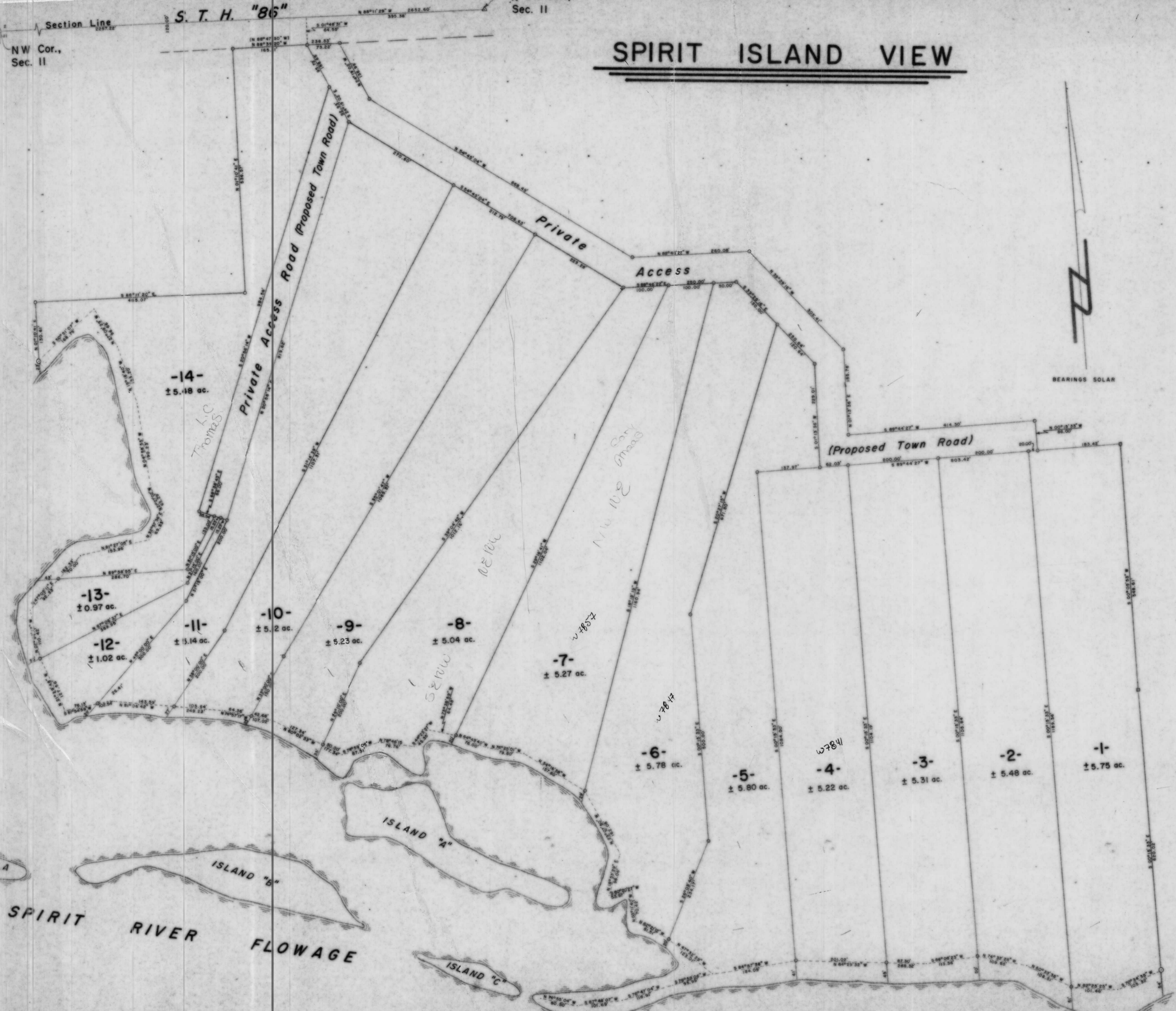

- LEGEND**
- ⊙ 1 1/2" IRON PIPE FOUND IN PLACE.
  - ⊙ 1 1/4" IRON PIPE FOUND IN PLACE.
  - ⊙ 1" IRON PIPE FOUND IN PLACE.
  - ⊙ STEEL FENCE STAKE FOUND IN PLACE.
  - ⊙ 1 1/4" IRON PIPE SET THIS SURVEY.
  - ⊙ 2" R.K. NAIL SET THIS SURVEY.
  - ( ) INDICATES RECORDED BEARING OR DISTANCE.

I, Lester J. Schmit, Registered Land Surveyor S-1192 hereby certify that I have surveyed the property shown hereon; that this map is a true and accurate representation thereof; that said survey was performed by order of Donald M. Olson; and that I have complied with applicable requirements of s. A-E 7 of the Wisconsin Administrative Code.  
 Note: Legal descriptions conforming to this survey have been provided on separate sheets.

*Lester J. Schmit*  
 Lester J. Schmit R. L. S. S-1192

Dated this 18<sup>th</sup> day of June 1935 RECEIVED AT LINCOLN COUNTY COURTHOUSE THIS 3<sup>rd</sup> DAY OF May 1935  
*Don M. Olson*  
 TAX DESCRIPTION OFFICE

L186B

**TIMBERLAND SURVEYORS** TOMAHAWK WIS.

SURVEY FOR  
**DONALD M. OLSON**  
 422 CHARLES AVE  
 TOMAHAWK, WIS.

DATE 18 JUN 35 DWN BY L.J.S. SCALE 1" = 40'  
 REVISED 1 JUL 93 BY L.J.S. DWG. NO. 102  
 REVISED BY