

NW 1/4, of the SE 1/4  
 and part of the  
 SW 1/4, of the SE 1/4  
 and part of the  
 NE 1/4, of the SE 1/4  
 and part of the  
 SE 1/4, of the SE 1/4  
 SECTION 29  
 T. 35 N., R. 6 E.

Town of Bradley  
 Lincoln County, Wis.

LEGEND

- ⊙ BERTSEN MONUMENT FOUND IN PLACE.
- 2" IRON PIPE SET THIS SURVEY.
- ⊙ 1" IRON PIPE SET THIS SURVEY.
- ▣ DENOTES BUILDING.

I, Lester J. Schmit, Registered Land Surveyor S-1192 hereby certify that I surveyed the property shown hereon; that this map is a true and accurate representation thereof, that said survey was performed by order of William Haasl and LaVern Shannon; and that I have complied with applicable requirements of s. A-E 7 of the Wisconsin Administrative Code. Note: Legal descriptions conforming to this survey have been provided on separate sheets.

*Lester J. Schmit*  
 Lester J. Schmit R. L. S. S-1192  
 Dated this 1<sup>st</sup> day of December 1993

RECEIVED AT LINCOLN COUNTY  
 COURTHOUSE THIS 3<sup>rd</sup> DAY  
 OF May 1994  
 TAX DESCRIPTION OFFICE

**L185B**

TIMBERLAND SURVEYORS

WISCONSIN LAND SURVEYOR  
 LESTER J. SCHMIT  
 S-1192  
 TOMAHAWK, WI

SURVEY FOR  
**Wm. Haasl & LaVern Shannon**  
**Bay Mill Road**  
**Tomahawk, Wis.**

DATE 1 DEC 93 OWN. BY L.J.S. SCAL

REVISED BY

REVISED BY

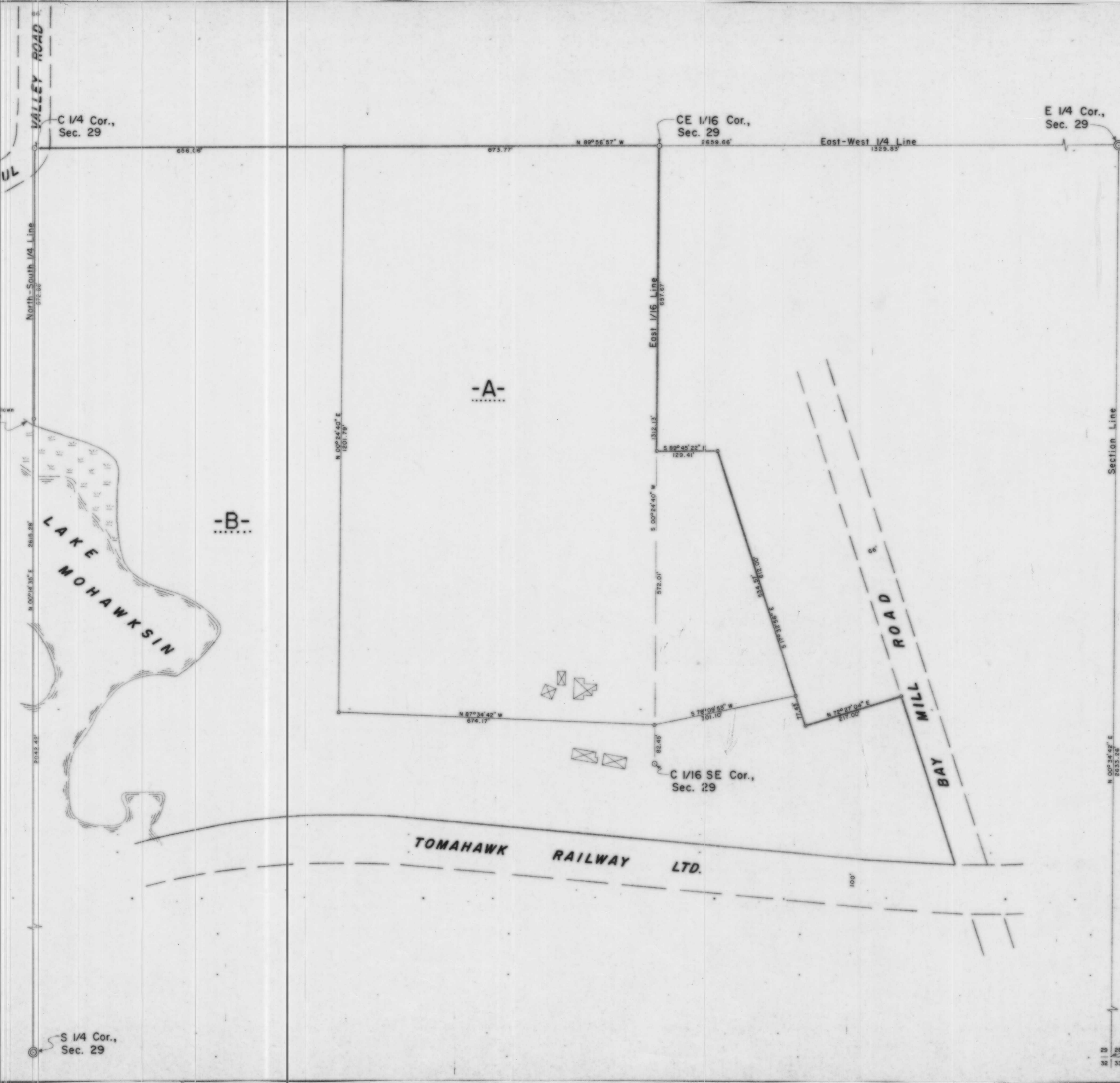

BEARINGS SOLAR