

- LEGEND**
- BERNITSEN MONUMENT FOUND IN PLACE.
 - 1 1/2" IRON PIPE FOUND IN PLACE.
 - 2 1/2" IRON PIPE FOUND IN PLACE.
 - 1" IRON PIPE FOUND IN PLACE.
 - 3/4" IRON PIPE FOUND IN PLACE.
 - 1/2" IRON PIPE SET THIS SURVEY.
 - ⊠ DEMOTES BUILDING.

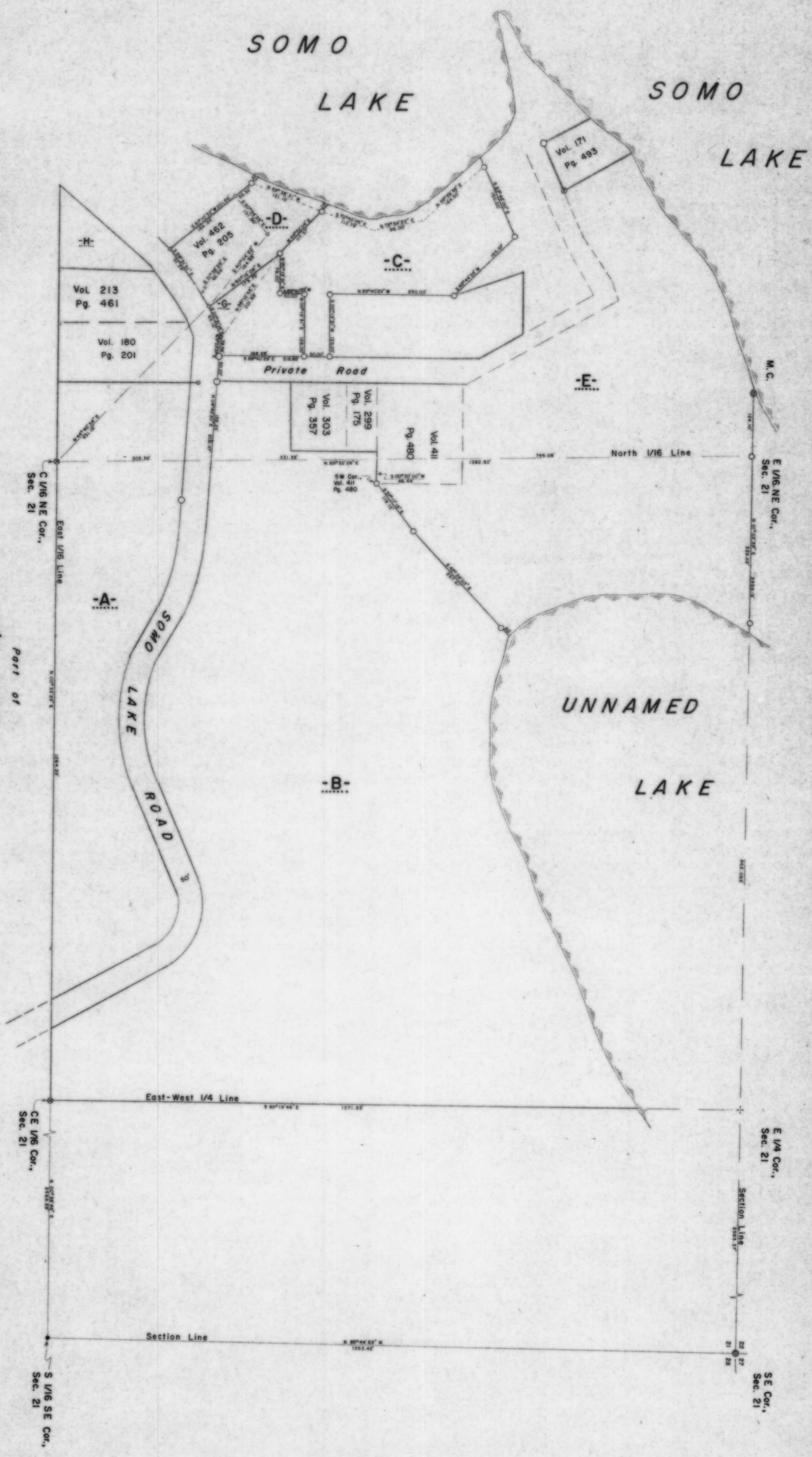

Part of
GOV'T. LOT 1
 and of the
SE 1/4, of the NE 1/4
SECTION 21
T. 35 N., R. 5 E.
 TOWN OF WILSON
 Lincoln County, Wis.



I, Lester J. Schmitt, Registered Land Surveyor S-1192 hereby certify that I have surveyed the property shown hereon; that this map is a true and accurate representation thereof; that said survey was performed by order of Gerald & Mary Smith, and that I have complied with applicable requirements of S. A-E 7 of the Wisconsin Administrative Code.

Note: Legal descriptions conforming to this survey have been provided on separate sheets.

Lester J. Schmitt R. L. S. S-1192
 Dated this 30th day of June 1992

RECEIVED AT LINCOLN COUNTY
 COURTHOUSE THIS 3 DAY
 OF JUNE 1992
 TAX DESCRIPTION OFFICE

L185 A

TIMBERLAND SURVEYORS
 WISCONSIN
 LESTER J. SCHMITT
 REGISTERED LAND SURVEYOR
 S-1192

SOMO BEACH RESORT
 N10750 SOMO LAKE DR.
 TOMAHAWK, WIS.

DATE: 30 JUN 92 BY: L.J.S. SCALE: 1" = 100'
 REVISED: 30 SEP 92 BY: L.J.S. 962