

Part of the
 SE 1/4, of the NE 1/4
 and of
 GOV'T. LOTS 1 & 2
 SECTION 36
 T. 35 N., R. 6 E.
 Town of Bradley
 Lincoln County, Wis.

KINGS ROAD

LAKE

ALICE

C 1/16 NE Cor.,
 Sec. 36

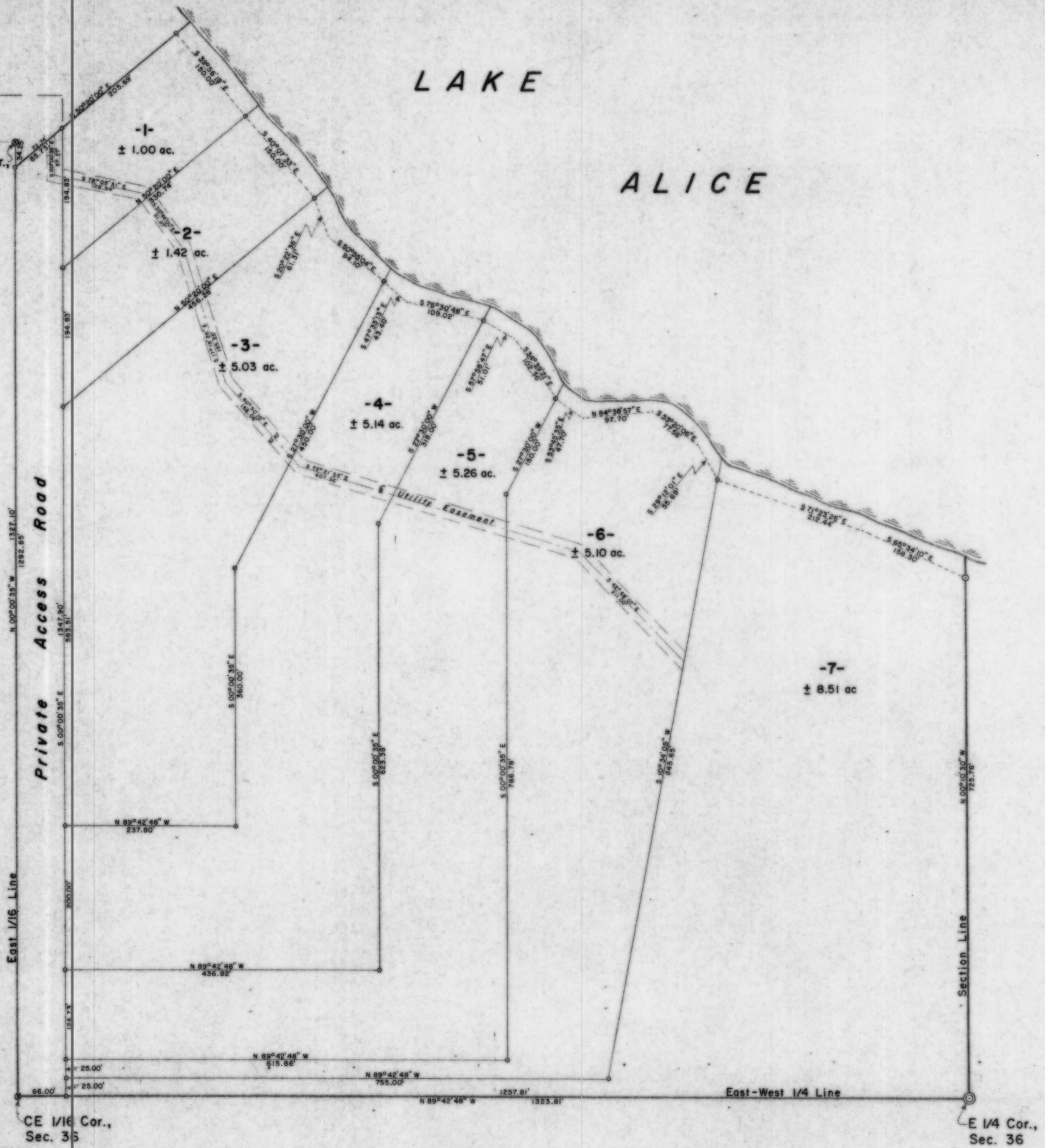

LEGEND

- ⊙ BERTSEN MONUMENT FOUND IN PLACE.
- ⊙ 1 1/4" WELL POINT FOUND IN PLACE.
- 1" IRON PIPE SET THIS SURVEY.
- ⊙ 1 1/4" IRON PIPE FOUND IN PLACE.

I, Lester J. Schmit, Registered Land Surveyor S-1192 hereby certify that I surveyed the property shown hereon; that this map is a true and accurate representation thereof; that said survey was performed by order of Allan Jakosa; and that I have complied with applicable requirements of s. A-E 7 of the Wisconsin Administrative Code.
 Note: Legal descriptions conforming to this survey have been provided on separate sheets.

Lester J. Schmit
 Lester J. Schmit R. L. S. S-1192
 Dated this 21st day of June 1993

RECEIVED AT LINCOLN COUNTY
 COURTHOUSE THIS 3rd DAY
 OF May 1993
[Signature]
 TAX DESCRIPTION OFFICE

TIMBERLAND SURVEYORS TOMAHAWK WIS.

WISCONSIN LAND SURVEYOR
 LESTER J. SCHMIT
 S-1192
 TOMAHAWK, WI.

SURVEY FOR
ALLAN JAKOSA
 2168 The PT. RD. E.
 TOMAHAWK, WIS.

DATE 21 JUN 93 DWN BY L.J.S. SCALE 1" = 20'
 REVISED 3 NOV 93 BY L.J.S. DWG. NO.
 REVISED 28 APR 94 BY L.J.S. 991

L184 A