

Part of
LOTS 21 & 54
of the
Assessor's Plat
of the
City of Tomahawk

Being part of
GOV'T. LOT 4
SECTION 28, T35N, R6E
and part of
GOV'T. LOT 2
SECTION 33, T35N, R6E
City of Tomahawk
Lincoln County, Wisconsin

Inman-Foltz and Associates, Inc.
architects engineers surveyors
6832 Highway 51 North
Brookfield, Wisconsin 54548 (715) 366-9453

PROPERTY SURVEY
for
American Tissue Mills of Wisconsin, Inc.

Lake
Mohawksin

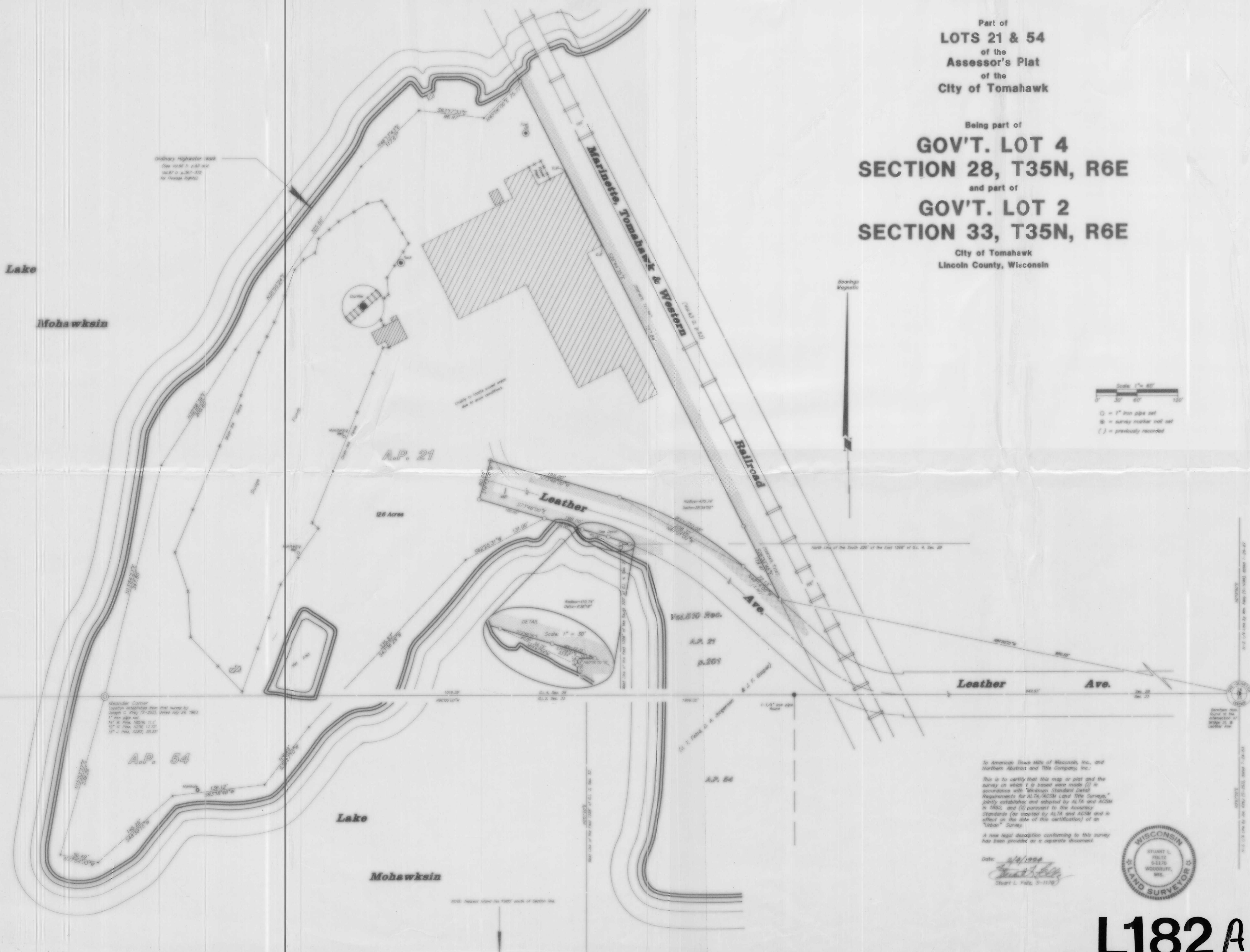

To American Tissue Mills of Wisconsin, Inc., and
Northern Abstract and Title Company, Inc.
This is to certify that this map or plat and the
survey on which it is based were made (1) in
accordance with Wisconsin Standard Detail
Requirements for ALTA/ACSM Land Title Surveys,
jointly established and adopted by ALTA and ACSM
in 1992, and (2) pursuant to the Accuracy
Standards (as adopted by ALTA and ACSM and in
effect on the date of this certification) of an
"Urban" Survey.
A new legal description conforming to this survey
has been provided as a separate document.
Date: 4/4/94
Stuart L. Foltz, S-1179

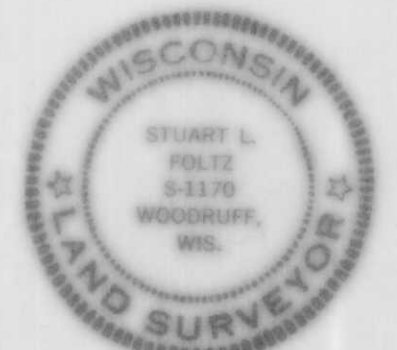

REVISIONS	
no.	date

DATE	JUL 24 1994
JOB NO.	94-108
DRAWN	JEF
CHECKED	SLF

Rec'd 2/5/94

L182A

