

Part of
GOV'T. LOT 1
SECTION 15
T. 35 N., R. 8 E.
 Town of Harrison
 Lincoln County, Wis.

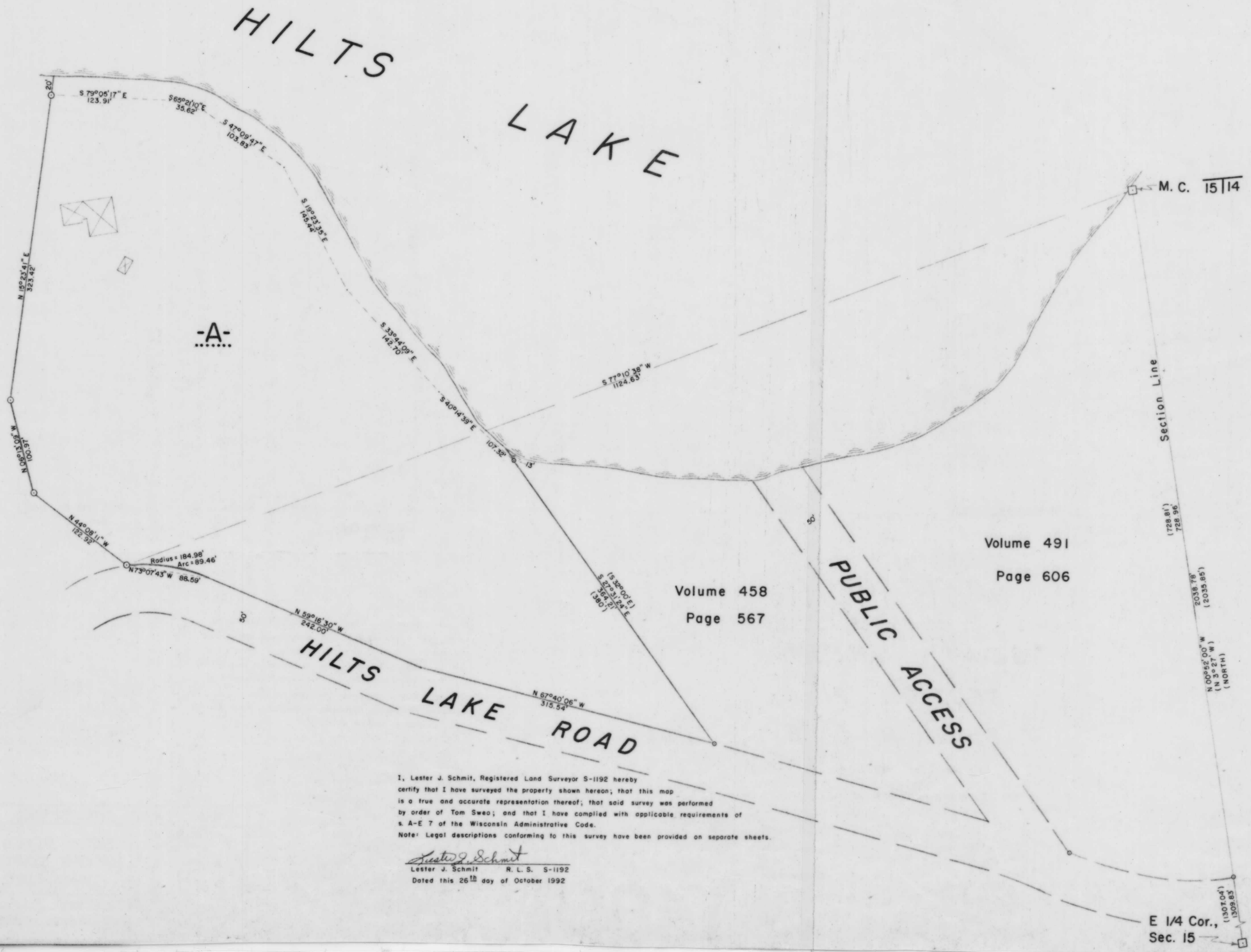

BEARINGS ASSUMED

LEGEND

- 6" x 6" RED GRANITE MONUMENT FOUND IN PLACE.
- 1" IRON PIPE FOUND IN PLACE.
- 1/4" IRON PIPE SET THIS SURVEY.
- () INDICATES RECORDED BEARING OR DISTANCE.
- DENOTES BUILDING.

RECEIVED AT LINCOLN COUNTY
 COURTHOUSE THIS 13 DAY
 OF OCT 1992
 TAX DESCRIPTION OFFICE

B

I, Lester J. Schmit, Registered Land Surveyor S-1192 hereby certify that I have surveyed the property shown hereon; that this map is a true and accurate representation thereof; that said survey was performed by order of Tom Sweo; and that I have complied with applicable requirements of s. A-E 7 of the Wisconsin Administrative Code.
 Note: Legal descriptions conforming to this survey have been provided on separate sheets.

Lester J. Schmit
 Lester J. Schmit R. L. S. S-1192
 Dated this 26th day of October 1992

TIMBERLAND SURVEYORS TOMAHAWK WIS.

SURVEY FOR
TOM SWEO
P.O. BOX 632
RHINELANDER, WIS. 54501

DATE 26 OCT 92 DWN. BY L.J.S. SCALE 1"=60'

REVISED BY DWG. NO.
 REVISED BY **990**

WISCONSIN LAND SURVEYOR
 LESTER J. SCHMIT
 S-1192
 TOMAHAWK, WI